

PLAT OF SURVEY

of
Lot 6 of the Second Addition to Heatheridge,
 a subdivision located in the Southwest 1/4 of Section 18, Town 2 North,
 Range 18 East, Town of Lyons, Walworth County, Wisconsin.

Surveyed for: **Keefe Real Estate, Inc.**
 751 Geneva Parkway
 Lake Geneva, Wisconsin. 53147

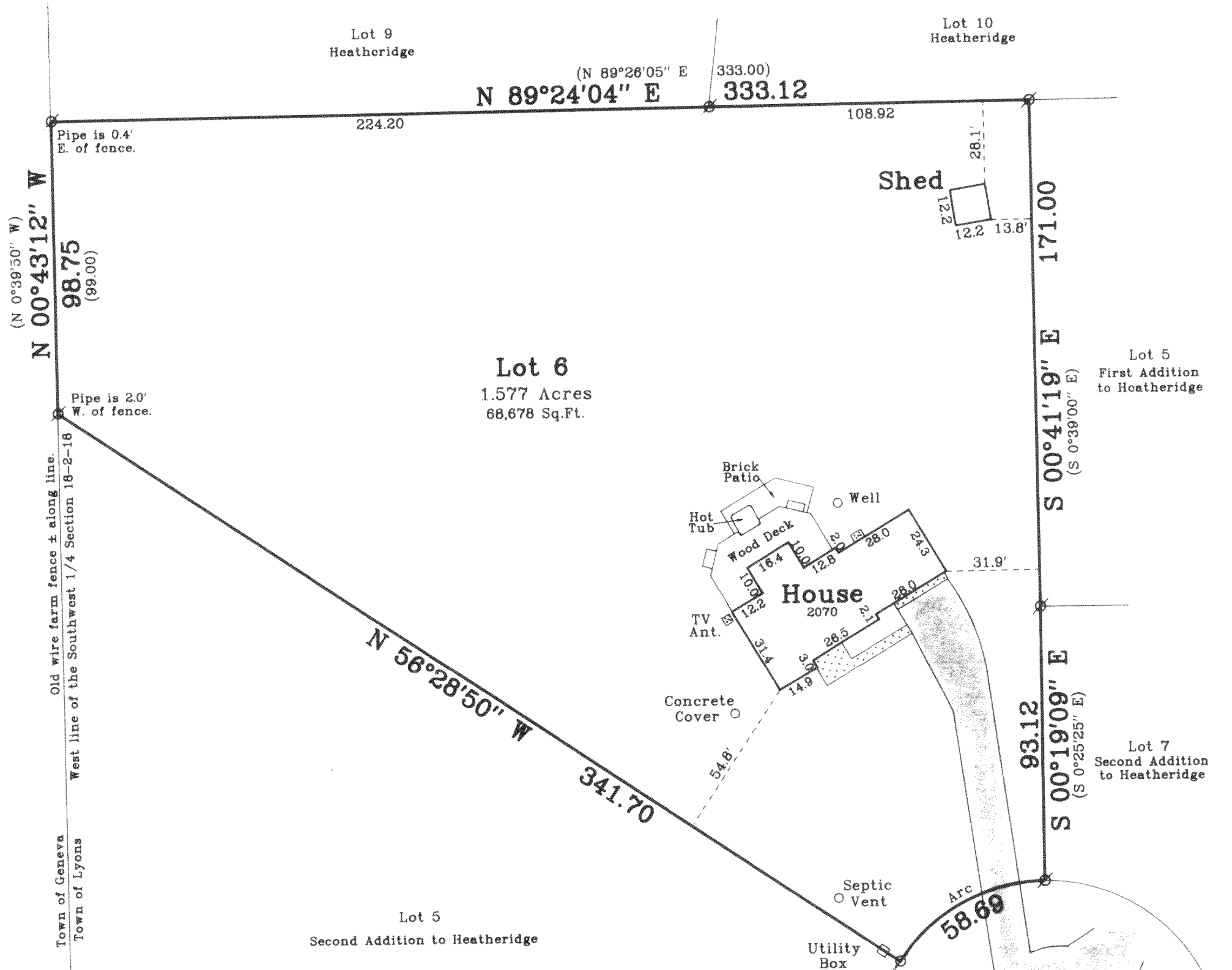
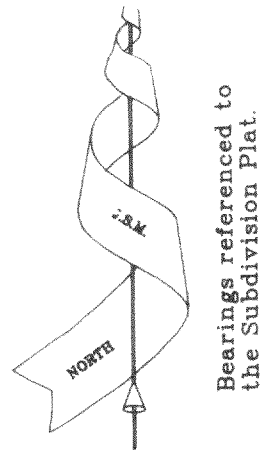

Lot 6
 1.577 Acres
 68,678 Sq.Ft.

Curve Data
 I=56°02'33" (56°03'50")
 R=60.00
 A=58.69
 C=56.40
 CHB=S61°32'33"W
 (S61°33'15"W)

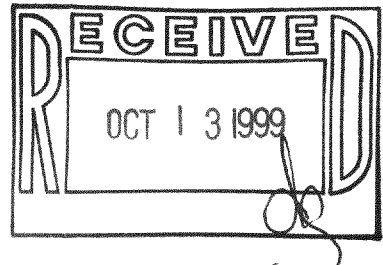
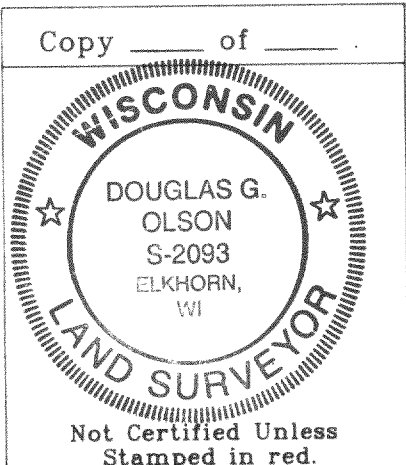

Copyright © 1999 by Jensen & Olson Land Surveying, LLC (66' Wide)
 All rights reserved. No part of this survey plat may be reproduced or transmitted in any form by any means - graphic, electronic, or mechanical, including photocopying, tracing, or information storage and retrieval systems - without permission in writing from Douglas G. Olson, Jensen & Olson Land Surveying, LLC.

Note: This survey plat is not certified unless signed and sealed in red ink.

Note: This survey is subject to Wisconsin lien laws. This Plat of Survey is the notice of intent to file lien. Lien waiver required.

I, Douglas G. Olson, Wisconsin Registered Land Surveyor, do hereby certify that this survey was performed by me, or under my direction in full compliance with the owner's / agent's instructions and Chapter A-E 7 of the Wisconsin Administrative Code "Minimum Standards for Property Surveys"; and that this map is as accurate representation thereof to the best of my knowledge and belief.

Date: May 21, 1999
 Douglas G. Olson R.L.S. 2093

- Legend**
- ∅ Found Iron Pipe
 - () Recorded Information
 - ▨ Concrete Surface
 - ▩ Asphalt Surface

Jensen & Olson Land Surveying, LLC
 45 South Wisconsin Street P.O. Box 322
 Elkhorn, Wisconsin. 53121
 Telephone: (414) 723-3434
 Facsimile: (414) 723-8044

Mapping date: May 21, 1999.
 Revisions:

Sheet 1 of 1 Sheets.

Job Reference Number:
1999.057

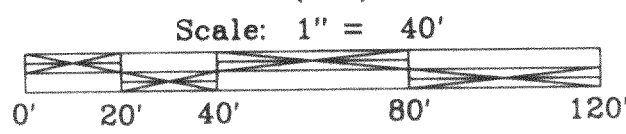

NDE2-6 218-1111