

PLAT OF SURVEY

DATE: 6-21-1999

ORDERED BY: AUTHUR ZABIEREK
P.O. BOX 848
LAKE GENEVA, WISCONSIN 53147

DESCRIPTION: LOTS 21 AND 23 OF GENEVA TERRITORY 1 ST
ADDITION, LOCATED IN T2N, R18E, TOWN OF
LYONS, WALWORTH COUNTY, WISCONSIN.

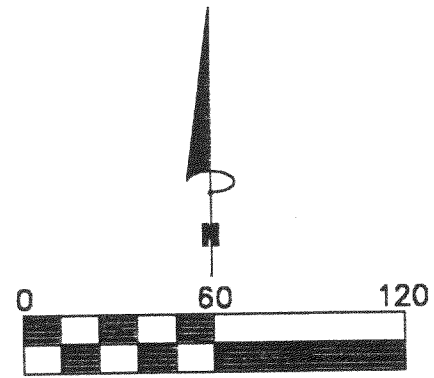

BEARINGS REFERENCED TO THE WISCONSIN STATE
PLANE COORDINATE SYSTEM SOUTH ZONE.

LEGEND

- FOUND 1" IRON PIPE
- SET 1" IRON PIPE
- FOUND 2" IRON PIPE
- FOUND IRON PIN
- (XXX) RECORDED AS
- *— FENCE

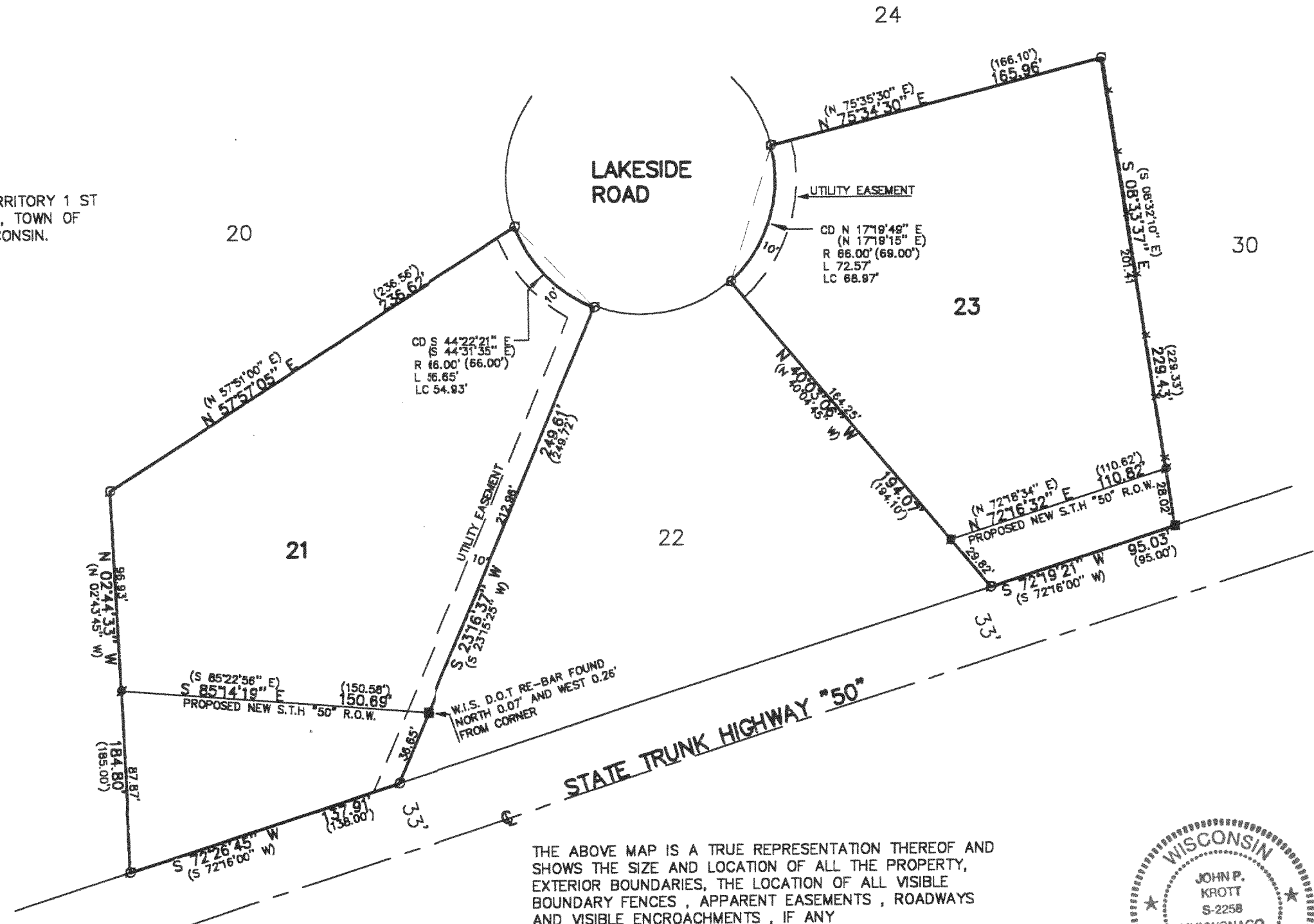

THE ABOVE MAP IS A TRUE REPRESENTATION THEREOF AND
SHOWS THE SIZE AND LOCATION OF ALL THE PROPERTY,
EXTERIOR BOUNDARIES, THE LOCATION OF ALL VISIBLE
BOUNDARY FENCES, APPARENT EASEMENTS, ROADWAYS
AND VISIBLE ENCROACHMENTS, IF ANY

THIS SURVEY IS MADE FOR THE USE OF THE PRESENT
OWNERS OF THE PROPERTY, AND ALSO THOSE WHO
PURCHASE, MORTGAGE OR GURANTEE TITLE THERETO
WITHIN ONE (1) YEAR FROM DATE HERETO.

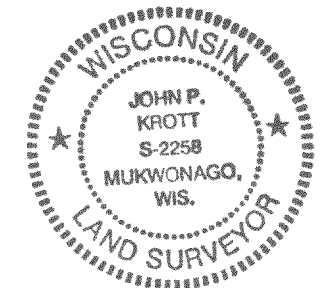

NOTE: THIS IS NOT A CERTIFIED COPY
UNLESS SEAL IS IN RED.
JOB NUMBER 99126 2-18-NDA 10010 & 12

PATHFINDER SURVEYING
FORMERLY KOLB LAND CONSULTING
929 WILLIAMS STREET LAKE GENEVA, WI. 53147
(414) 248-3697

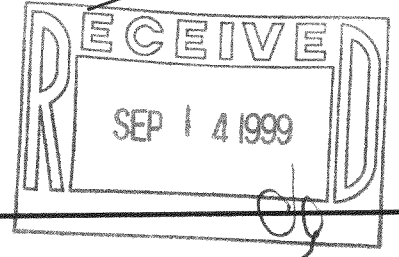

John P. Krott
JOHN P. KROTT, R.L.S. 2258

NDA 1-10
NDA 1-12

218-1095