

WOODLAND

ABELL SURVEYING & MAPPING

DELAVER, WISCONSIN 53115

414-728-6737

DRIVE

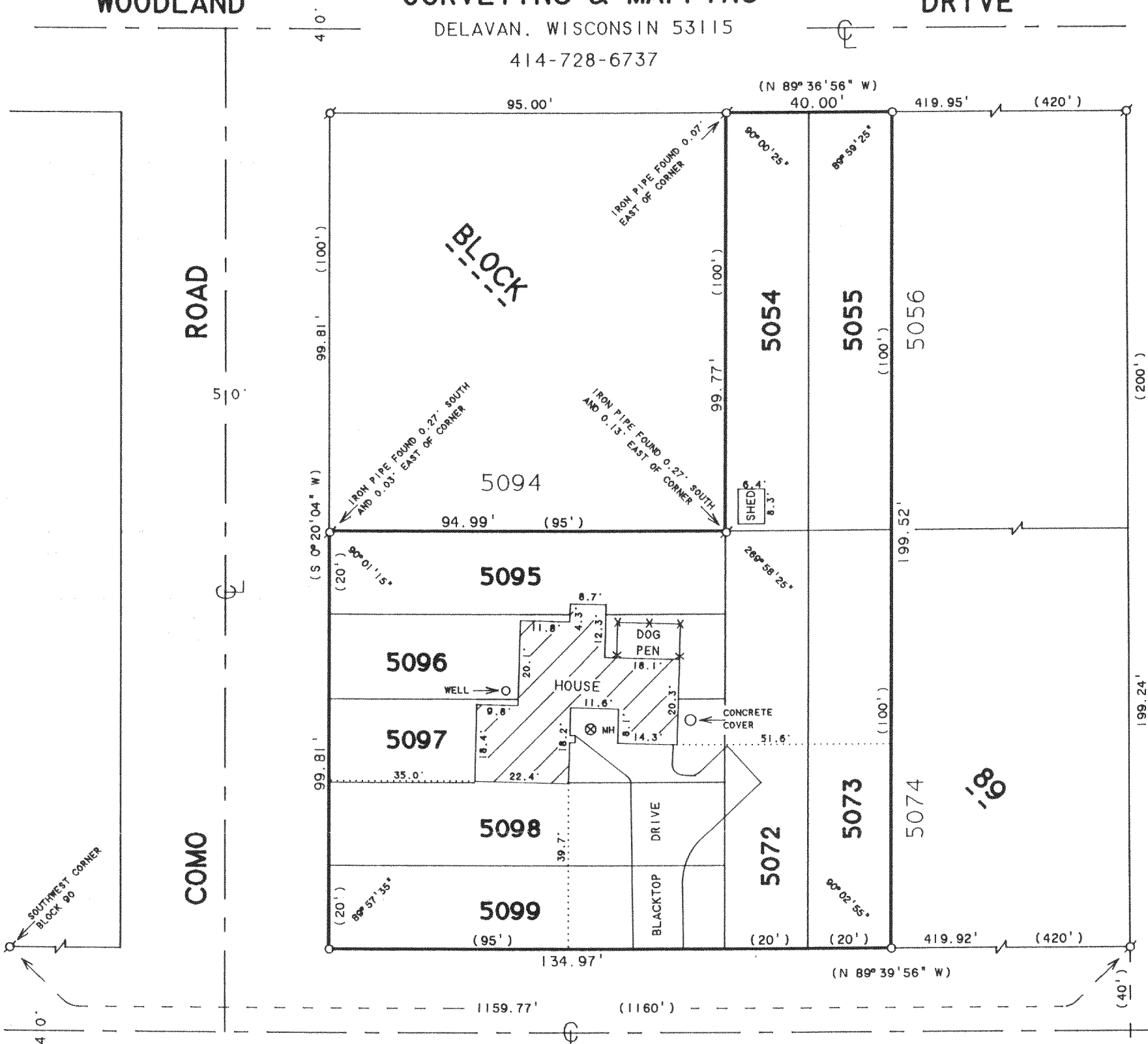

ORCHID

DRIVE



SCALE 1"=30'

LEGEND

♂ - IRON PIPE FOUND
 ○ - IRON PIPE SET
 MH - MANHOLE
 () - RECORDED AS

PLAT OF SURVEY OF

LOTS 5054 - 5055, 5072 - 5073, AND 5095 - 5099.
BLOCK 89, LAKE COMO BEACH SUBDIVISION, LOCATED
IN T2N. R17E. WALWORTH COUNTY, WISCONSIN.

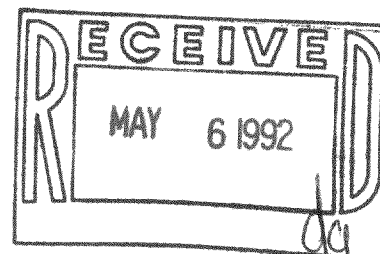

I HEREBY CERTIFY THAT I HAVE SURVEYED THE ABOVE DESCRIBED PROPERTY AND THAT THE ABOVE MAP IS A TRUE REPRESENTATION THEREOF AND SHOWS THE SIZE AND LOCATION OF THE PROPERTY, ITS EXTERIOR BOUNDARIES, THE LOCATION OF ALL VISIBLE STRUCTURES AND DIMENSIONS OF ALL PRINCIPAL BUILDINGS THEREON, BOUNDARY FENCES, APPARENT EASEMENTS, ROADWAYS AND VISIBLE ENCROACHMENTS, IF ANY, TO THE BEST OF MY KNOWLEDGE AND BELIEF.

THIS SURVEY IS MADE FOR THE USE OF THE PRESENT OWNERS OF THE PROPERTY, AND ALSO THOSE WHO PURCHASE, MORTGAGE, OR GUARANTEE THE TITLE THERETO WITHIN ONE (1) YEAR FROM DATE HEREON.

David F. Abell

DAVID F. ABELL
WISCONSIN REGISTERED LAND SURVEYOR, S-1596

ORDERED BY: COLDWELL BANKER TLC
RT. 5 BOX 5
ELKHORN, WI. 53121

February 14, 1992

DATE: February 14, 1992 JOB NUMBER - 92022
NOTE: THIS IS NOT A CERTIFIED COPY UNLESS SEALED.

217-994

JLCB-1015