

217-96B

DESCRIPTION:

Commencing at a point in the south line of Section 32, Township 2 north, Range 17 east of the 4th P.M., 590.7 feet west of the north and south quarter line of said section; thence east along the south line of said section 2242.74 feet to a point, thence north 1940 feet to a point in the southerly right of way line of the Chicago and Northwestern Railroad, thence southwesterly along said right of way line 898.3 feet to a point, thence north 132.6 feet to a point in the south shore of Como Lake (formerly known as Duck Lake) at low water mark, thence westerly along the shore of said Como Lake at low water mark to a point that is 1882 feet due north from the place of beginning, thence 1882 feet south to the place of beginning, excepting therefrom a strip 100 feet in width across the northerly portion of the above described land, designated as the Chicago and Northwestern Railroad right of way.

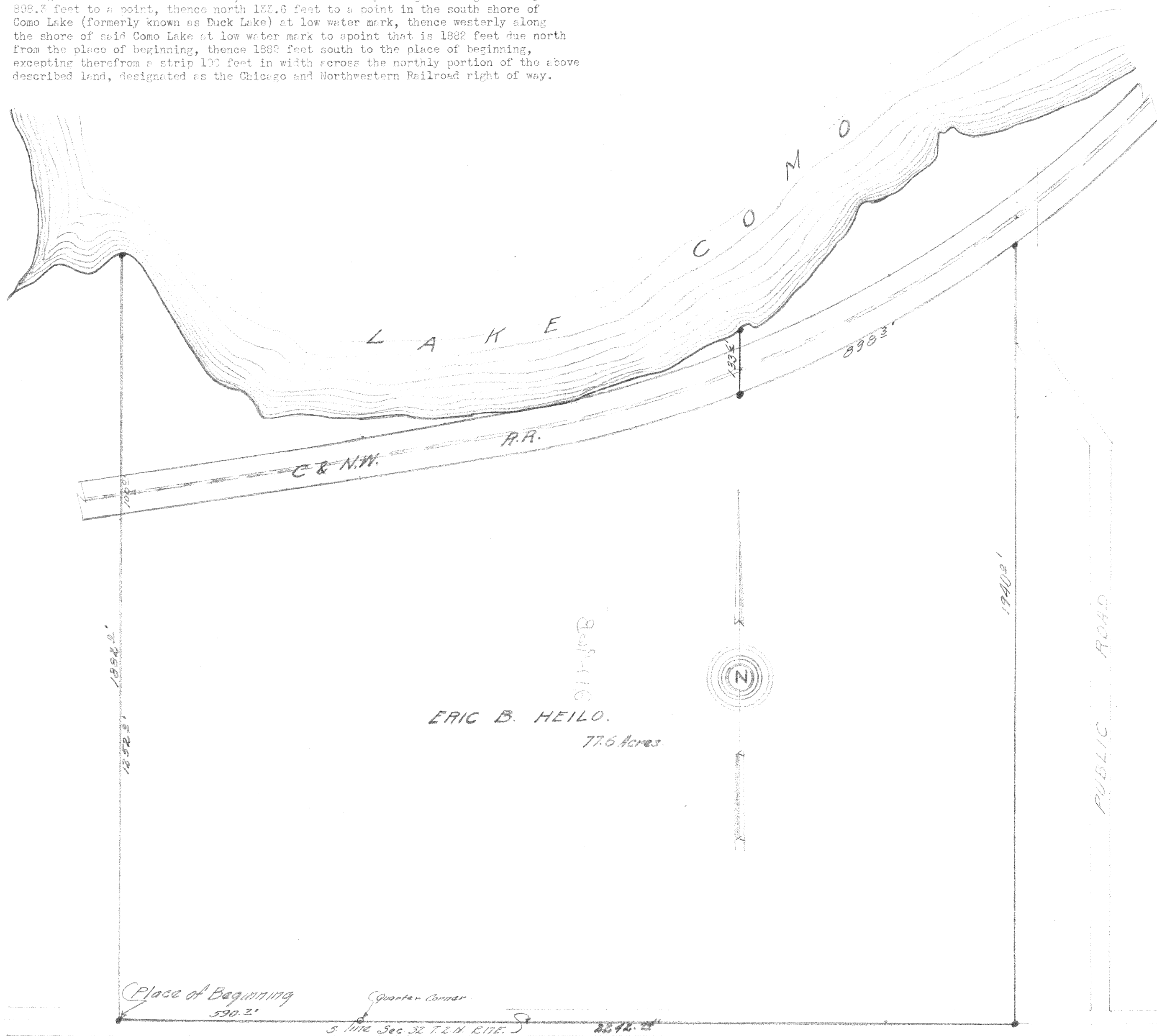

CERTIFICATE:

I hereby certify that I have on this the 20th day of June 1944, surveyed the above described property according to the official records on file in the Office of the Recorder of Deeds in and for Walworth County, Wisconsin; and the plat here shown is a reproduction of said survey as completed.

SIGNED AND SEALED this 10th day of July 1944.

*Joseph M. Biagi*  
 Joseph M. Biagi,  
 Professional Engineer  
 Elkhorn Wisconsin.

G 32-5A

217-96B