

NORTHWEST SECTION CORNER
SECTION 34, T2N, R17E.

PUBLIC HIGHWAY 49.5' WIDE

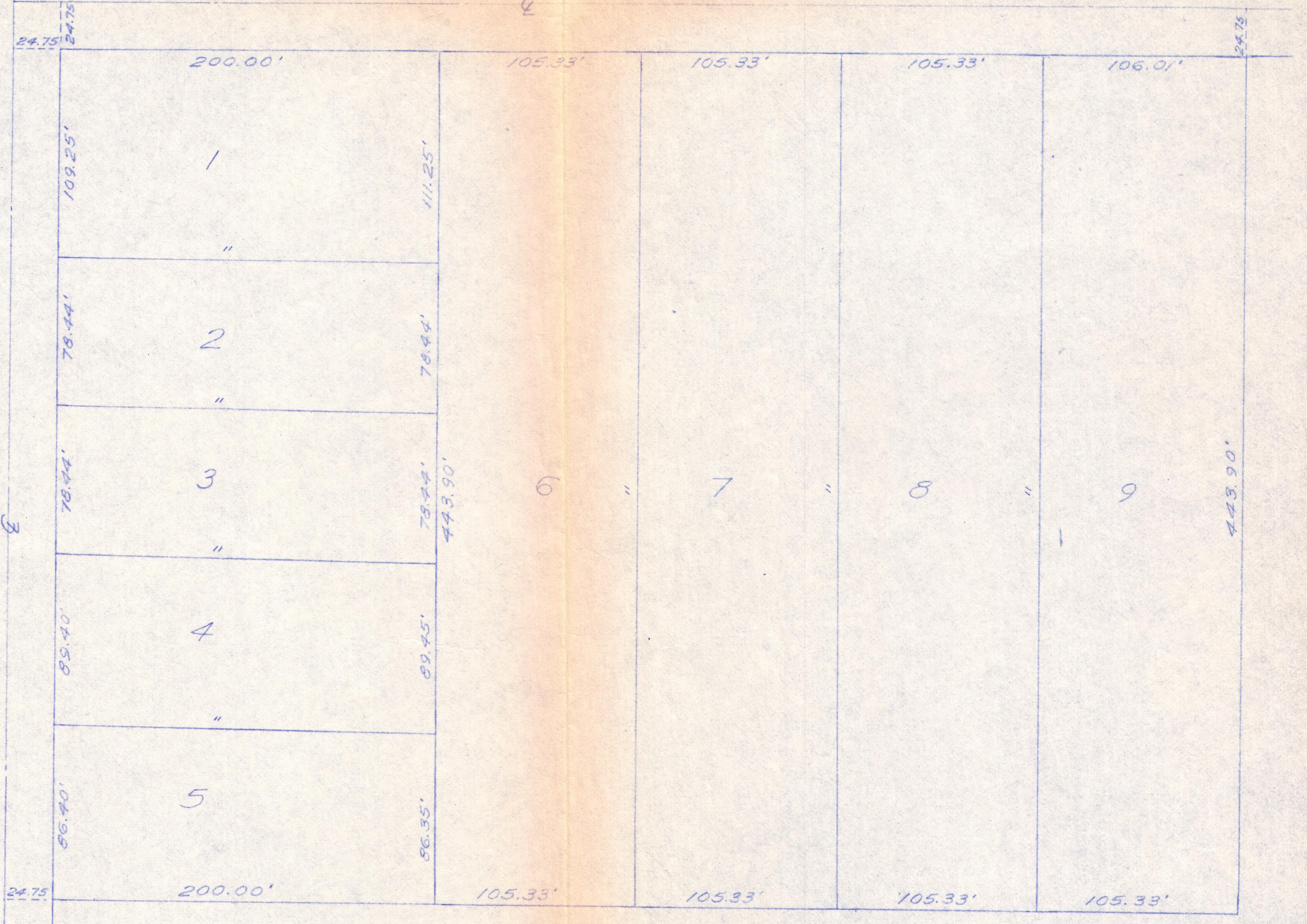

PUBLIC HIGHWAY 49.5' WIDE



Mac's Field - lots 1-9 incl

217-96.1

PLAT OF SURVEY
OF
PROPOSED PLAT OF "MAC'S FIELD" LOCATED
IN SECTION 34, T2N, R17E (TOWN OF GENEVA)
WALWORTH COUNTY, WISCONSIN.

Lloyd P. Jensen
SURVEYOR

SCALE 1" = 50'
DATE OCTOBER 1961