

GEORGE T. DUNHAM  
SURVEYING & SUBDIVIDING  
DELAVAN, WISCONSIN

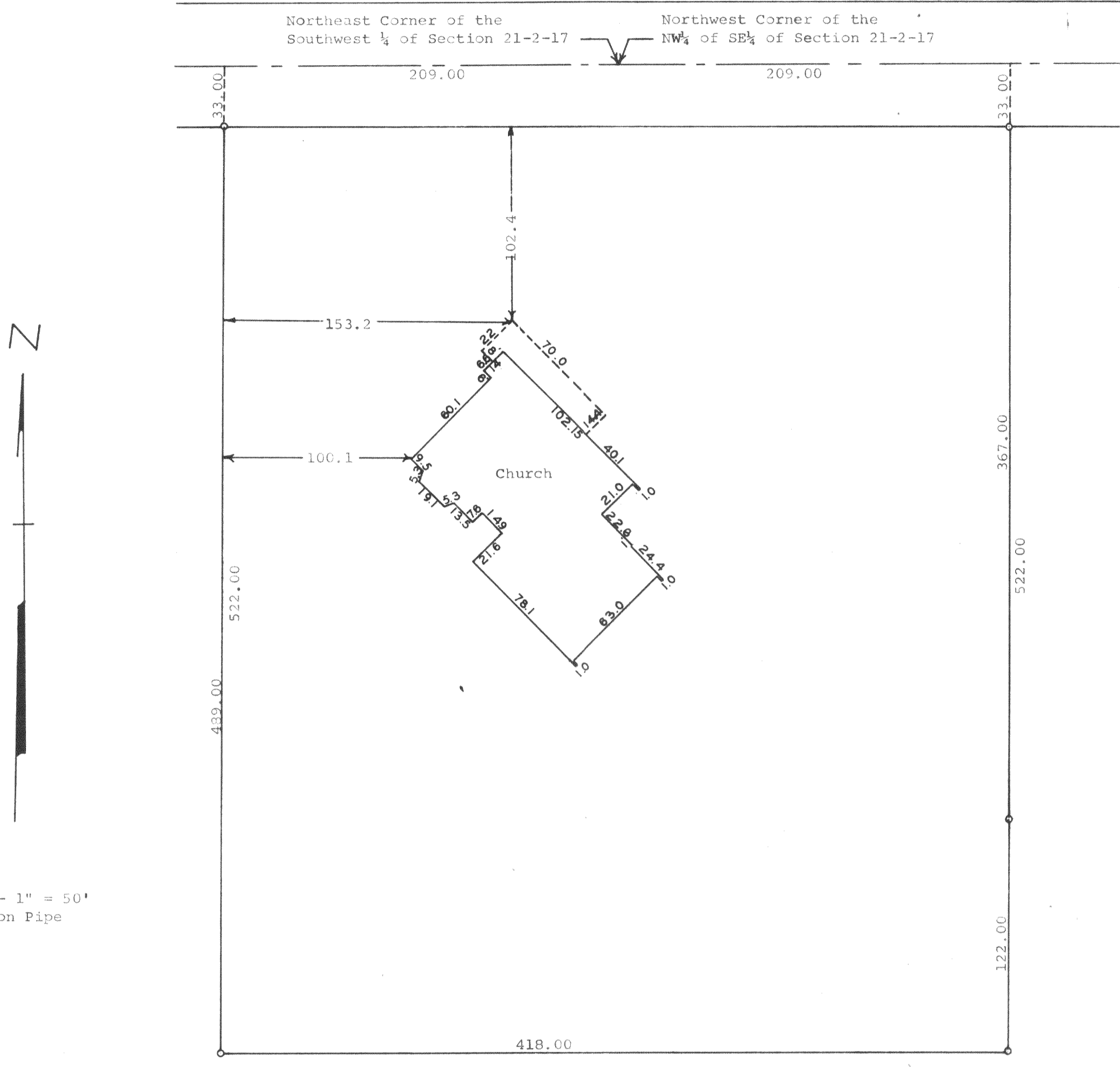

Scale - 1" = 50'  
○ = Iron Pipe

STATE OF WISCONSIN ) SS  
WALWORTH COUNTY )

I, George T. Dunham, Surveyor, do certify that I have surveyed the property described as follows,  
A parcel of land located in the South 1/2 of Section 21, T 2 N, R 17 E, Walworth County, Wisconsin, described as follows, to-wit: Beginning at the northeast corner of the Southwest 1/4 of said Section 21; thence west along the north line of said southwest 1/4, 209.00 feet; thence South parallel with the east line of said Southwest 1/4, 522.00 feet; thence East parallel with the north line of said South 1/2 of Section 21, 418.00 feet; thence North parallel with the west line of the Southeast 1/4 of said Section 21, 522.00 feet; thence West along the north line of said South 1/2, 209.00 feet to the place of beginning.  
and that the plat shown above is an accurate survey and a true representation thereof and correctly shows the exterior boundary lines and the location of the buildings located on said property and the correct measurements thereof.  
May 3, 1966

*George T. Dunham*  
George T. Dunham, Surveyor

G-21-88 (part of Church lot)