

KOLB LAND CONSULTING, INC.
 LAND SURVEYING · SUBDIVIDING · LAND PLANNING

828 WILLIAMS STREET LAKE GENEVA, WISCONSIN 53147 414-248-3887

SOUTHWEST CORNER OF LOT 8, BLOCK 1,
 ROSEBUD SUBDIVISION

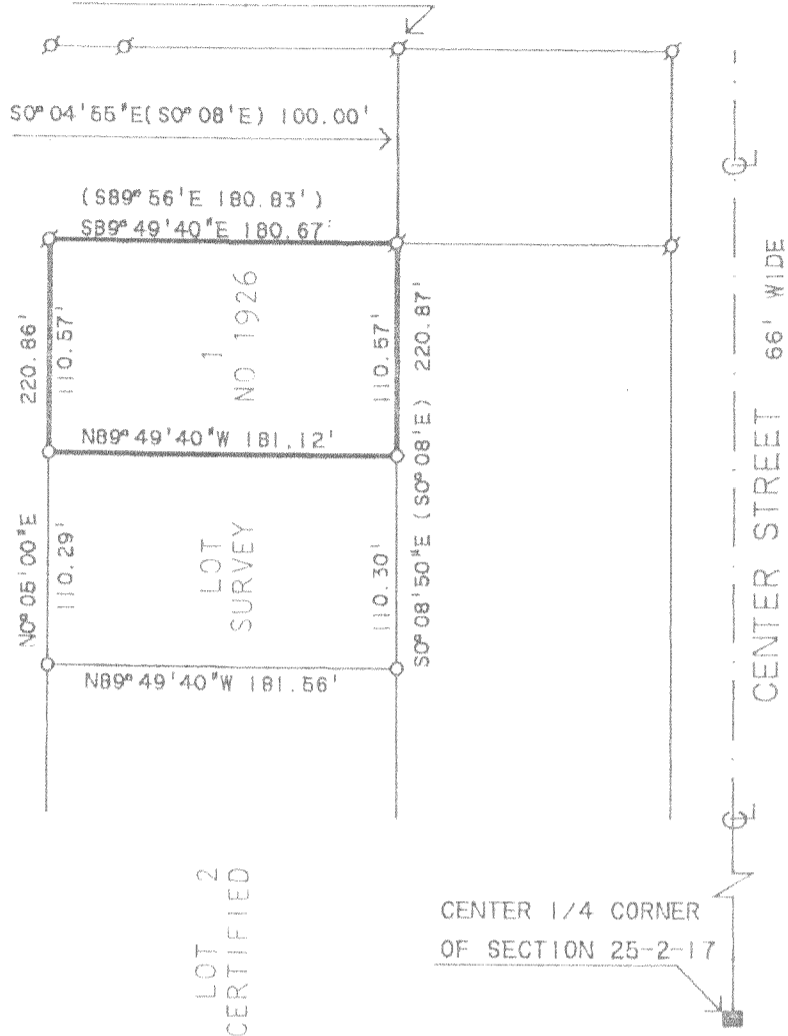

SCALE 1"=100'

LEGEND

- ⊘ - IRON PIPE FOUND
- - IRON PIPE SET
- - CONCRETE MONUMENT FOUND
- () - AS RECORDED

ORDERED BY: RICHARD THOMPSON
 7301 HOLLOW DRIVE
 LAKE GENEVA, WI 53147

NOTE: THE BEARING OF THE WEST LINE
 OF CENTER STREET IS ASSUMED
 S0°08'E AS SHOWN ON EXISTING
 SURVEY RECORDS.

NOTE: THIS IS A LOT LINE
 ADJUSTMENT.

PLAT OF SURVEY OF

A PARCEL OF LAND LOCATED IN THE NORTHWEST 1/4 OF SECTION 25, T2N, R17E,
 TOWN OF GENEVA, WALWORTH COUNTY, WISCONSIN AND DESCRIBED AS FOLLOWS:
 COMMENCING AT THE SOUTHWEST CORNER OF LOT 8, BLOCK 1, ROSEBUD SUBDIVISION;
 THENCE S0°04'55"W 100.00 FEET TO THE PLACE OF BEGINNING; THENCE S0°08'50"E
 110.57 FEET; THENCE N89°49'40"W 181.12 FEET; THENCE N0°05'00"E 110.57 FEET;
 THENCE S89°49'40"E 180.67 FEET TO THE PLACE OF BEGINNING AND LOT 1 OF
 PROPOSED CERTIFIED SURVEY.

I, HAROLD H. KOLB, DO HEREBY CERTIFY THAT
 I HAVE SURVEYED THE PROPERTY HEREON DES-
 CRIBED ACCORDING TO THE OFFICAL RECORDS,
 AND THAT THE PLAT HEREON IS A CORRECT REP-
 RESENTATION OF THE LOT LINES TO THE BEST
 OF MY KNOWLEDGE AND BELIEF.

NOTE: SURVEY IS NOT VALID UNLESS SURVEYOR'S
 SIGNATURE IS IN RED.

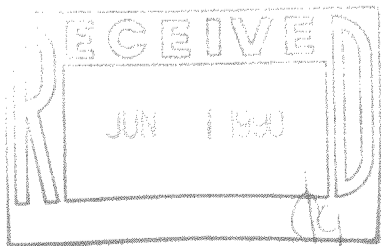

 HAROLD H. KOLB
 WISCONSIN REGISTERED LAND SURVEYOR, S-187
 DATE APRIL 2, 1990
 REVISED _____

217-931

JAN 19 1990
 SA 1920/102 2-17-112-A

KOLB LAND CONSULTING, INC.
 LAND SURVEYING · SUBDIVIDING · LAND PLANNING

828 WILLIAMS STREET LAKE GENEVA, WISCONSIN 53147 414-248-3897

SOUTHWEST CORNER OF LOT 8, BLOCK 1,
 ROSEBUD SUBDIVISION

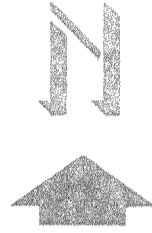
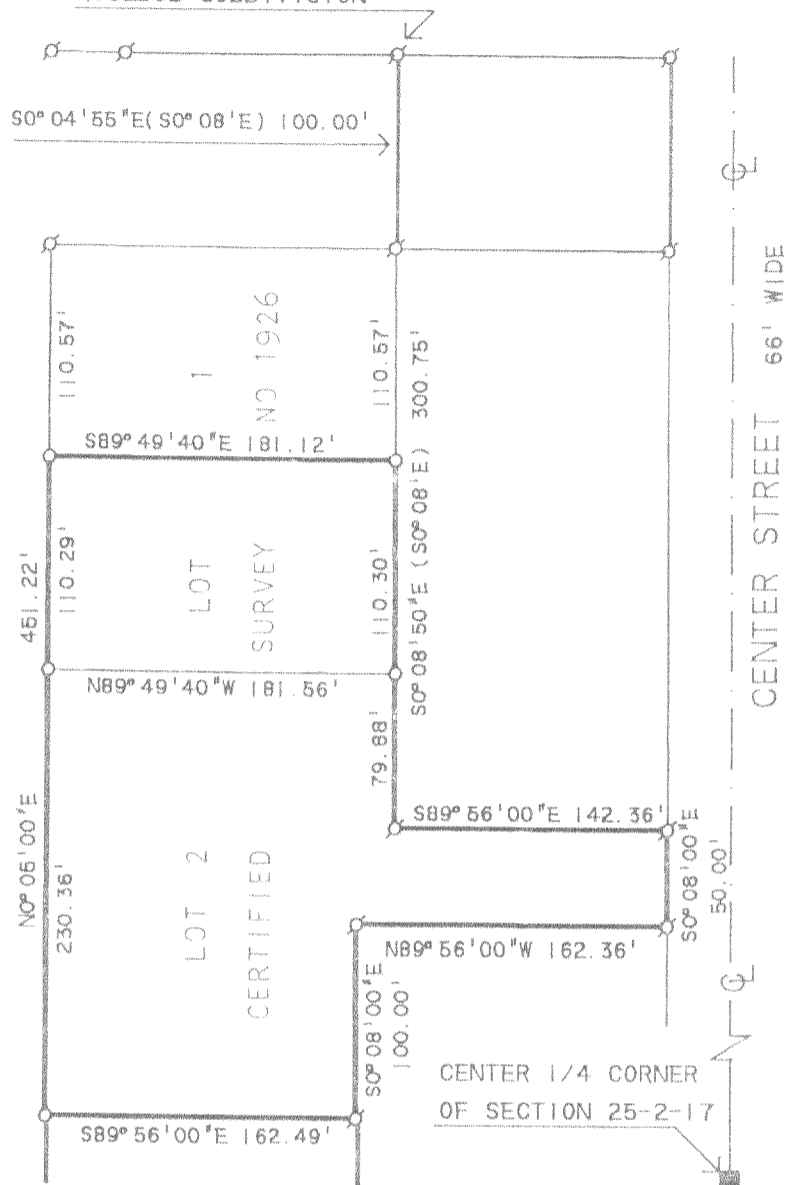

SCALE 1"=100'

LEGEND

- ⊘ - IRON PIPE FOUND
- - IRON PIPE SET
- - CONCRETE MONUMENT FOUND
- () - AS RECORDED

ORDERED BY: RICHARD THOMPSON
 7301 HOLLOW DRIVE
 LAKE GENEVA, WI 53147

NOTE: THE BEARING OF THE WEST LINE
 OF CENTER STREET IS ASSUMED
 S0°08'E AS SHOWN ON EXISTING
 SURVEY RECORDS.

NOTE: THIS IS A LOT LINE
 ADJUSTMENT.

PLAT OF SURVEY OF

A PARCEL OF LAND LOCATED IN THE NORTHWEST 1/4 OF SECTION 25, T2N, R17E,
 TOWN OF GENEVA, WALWORTH COUNTY, WISCONSIN AND DESCRIBED AS FOLLOWS:
 COMMENCING AT THE SOUTHWEST CORNER OF LOT 8, BLOCK 1, ROSEBUD SUBDIVISION;
 THENCE S0°04'55"E 100.00 FEET; THENCE S0°08'50"E 110.57 FEET TO THE PLACE
 OF BEGINNING; THENCE CONTINUE S0°08'50"E 110.30 FEET; THENCE N89°49'40"W
 181.56 FEET; THENCE N0°05'00"E 110.29 FEET; THENCE S89°49'40"E 181.12
 FEET TO THE PLACE OF BEGINNING AND ALSO LOT 2 OF PROPOSED CERTIFIED SURVEY.

I, HAROLD H. KOLB, DO HEREBY CERTIFY THAT
 I HAVE SURVEYED THE PROPERTY HEREON DES-
 CRIBED ACCORDING TO THE OFFICAL RECORDS,
 AND THAT THE PLAT HEREON IS A CORRECT REP-
 RESENTATION OF THE LOT LINES TO THE BEST
 OF MY KNOWLEDGE AND BELIEF.

NOTE: SURVEY IS NOT VALID UNLESS SURVEYOR'S
 SIGNATURE IS IN RED.

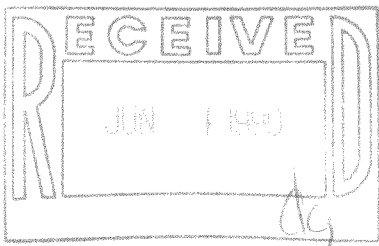

HAROLD H. KOLB

WISCONSIN REGISTERED LAND SURVEYOR, S-187

DATE APRIL 2, 1990

REVISED