

KOLB LAND CONSULTING, INC.  
 LAND SURVEYING • SUBDIVIDING • LAND PLANNING

929 WILLIAMS STREET LAKE GENEVA, WISCONSIN 53147 414-248-3697

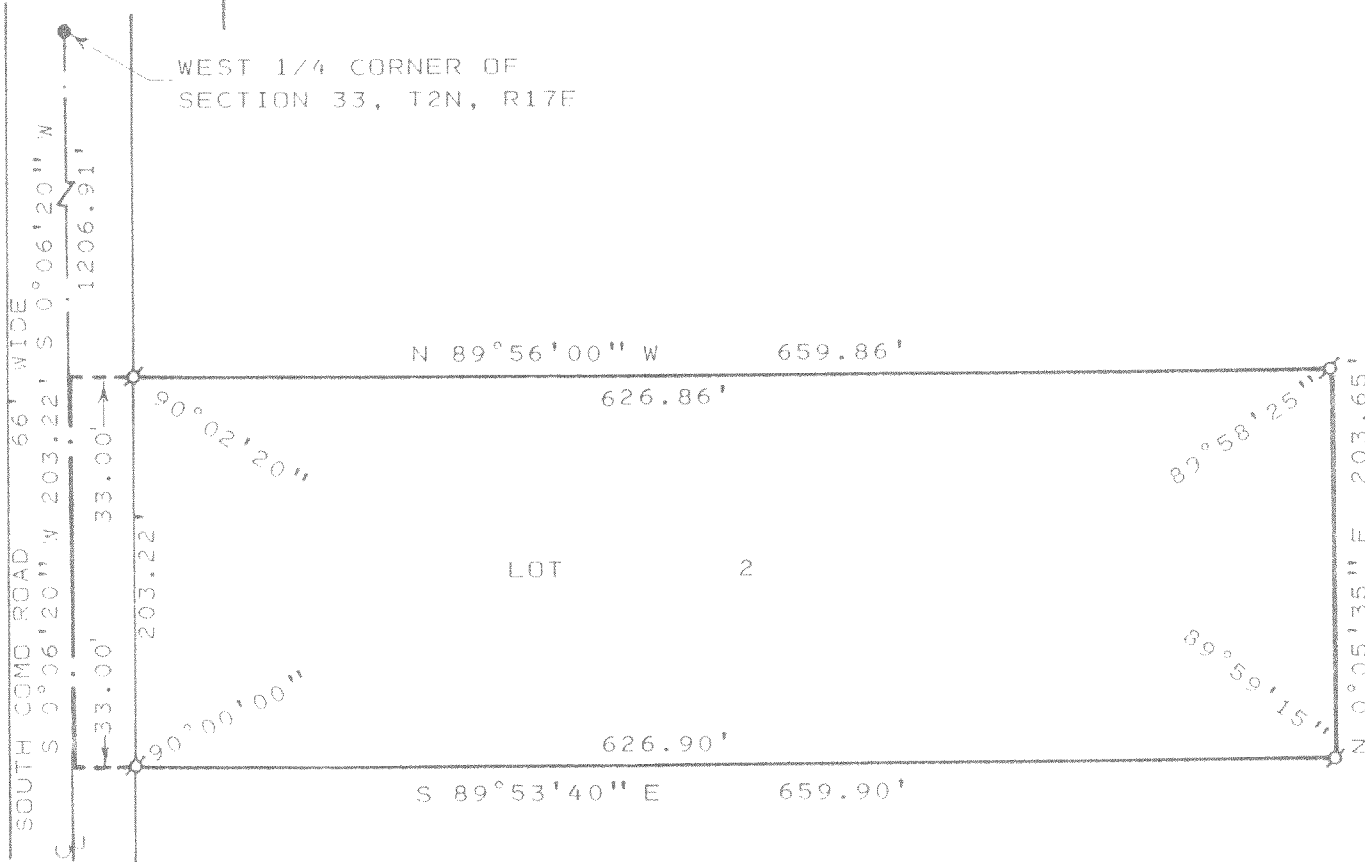

PLAT OF SURVEY OF

LOT 2 OF CERTIFIED SURVEY MAP NO. 1011 LOCATED IN THE  
 SOUTHWEST 1/4 OF SECTION 33, T 2 N, R 17 E, TOWN OF  
 GENEVA, WALWORTH COUNTY, WISCONSIN.

ORDERED BY: JOSEPH F. GRECO, TRUSTEE  
 1 NORTH ROSELLE ROAD  
 SCHAUMBERG, IL 60194-3526  
 FOR: ARNDTSEN CHILDREN TRUST

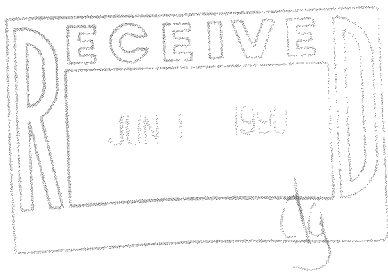

I HEREBY CERTIFY THAT I HAVE SURVEYED THE  
 ABOVE DESCRIBED PROPERTY AND THAT THE ABOVE  
 MAP IS A TRUE REPRESENTATION THEREOF AND  
 SHOWS THE SIZE AND LOCATION OF THE PROPERTY,  
 ITS EXTERIOR BOUNDARIES, THE LOCATION OF ALL  
 VISIBLE STRUCTURES AND DIMENSIONS OF ALL  
 PRINCIPAL BUILDINGS THEREON, BOUNDARY FENCES,  
 APPARENT EASEMENTS, ROADWAYS AND VISIBLE  
 ENCROACHMENTS, IF ANY, TO THE BEST OF MY  
 KNOWLEDGE AND BELIEF.  
 THIS SURVEY IS MADE FOR THE USE OF THE  
 PRESENT OWNERS OF THE PROPERTY, AND ALSO  
 THOSE WHO PURCHASE, MORTGAGE, OR GUARANTEE  
 THE TITLE THERETO WITHIN ONE (1) YEAR FROM  
 DATE HEREOF.  
 SURVEY NOT VALID UNLESS SURVEYOR'S  
 SIGNATURE IS IN RED.

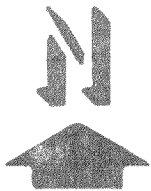

SCALE : 1" = 100'

LEGEND

- ⊘ - IRON PIPE FOUND
- - IRON PIPE SET
- - CONCRETE MONUMENT FOUND

HAROLD H. KOLB  
 WISCONSIN REGISTERED LAND SURVEYOR, S-187  
 DATE JANUARY 5, 1990  
 REVISED \_\_\_\_\_  
 REVISED \_\_\_\_\_

217-928

JAKHEDCC-2