

DESCRIPTION:

Commencing at the point where the north and south $\frac{1}{4}$ Section line of Section 32, Township 2 north, Range 17 east, of the 4th P.M. intersects the south line of said section, thence S. 88 -45' E., 1652.04 feet to a point, thence north 1940 feet to a point in the south right of way line of the Chicago and Northwestern Railroad thence southwesterly along said right of way line 1801 feet to a point in the aforesaid N & S $\frac{1}{4}$ section line, of said section 32, thence south along said $\frac{1}{4}$ section line 1357 feet to the place of beginning. Containing 60 acres more or less

CERTIFICATE:

I hereby certify that I have on this the 20th day of May 1944, surveyed the above described property, according to the official records on file in the Office of the Recorder of Deeds in and for Walworth County Wisconsin, and the plat here shown is a reproduction of said survey as completed,

Signed and sealed this 20th day of May 1944

Joseph M. Biagi

Joseph M. Biagi
Professional Engineer
Elkhorn Wisconsin.

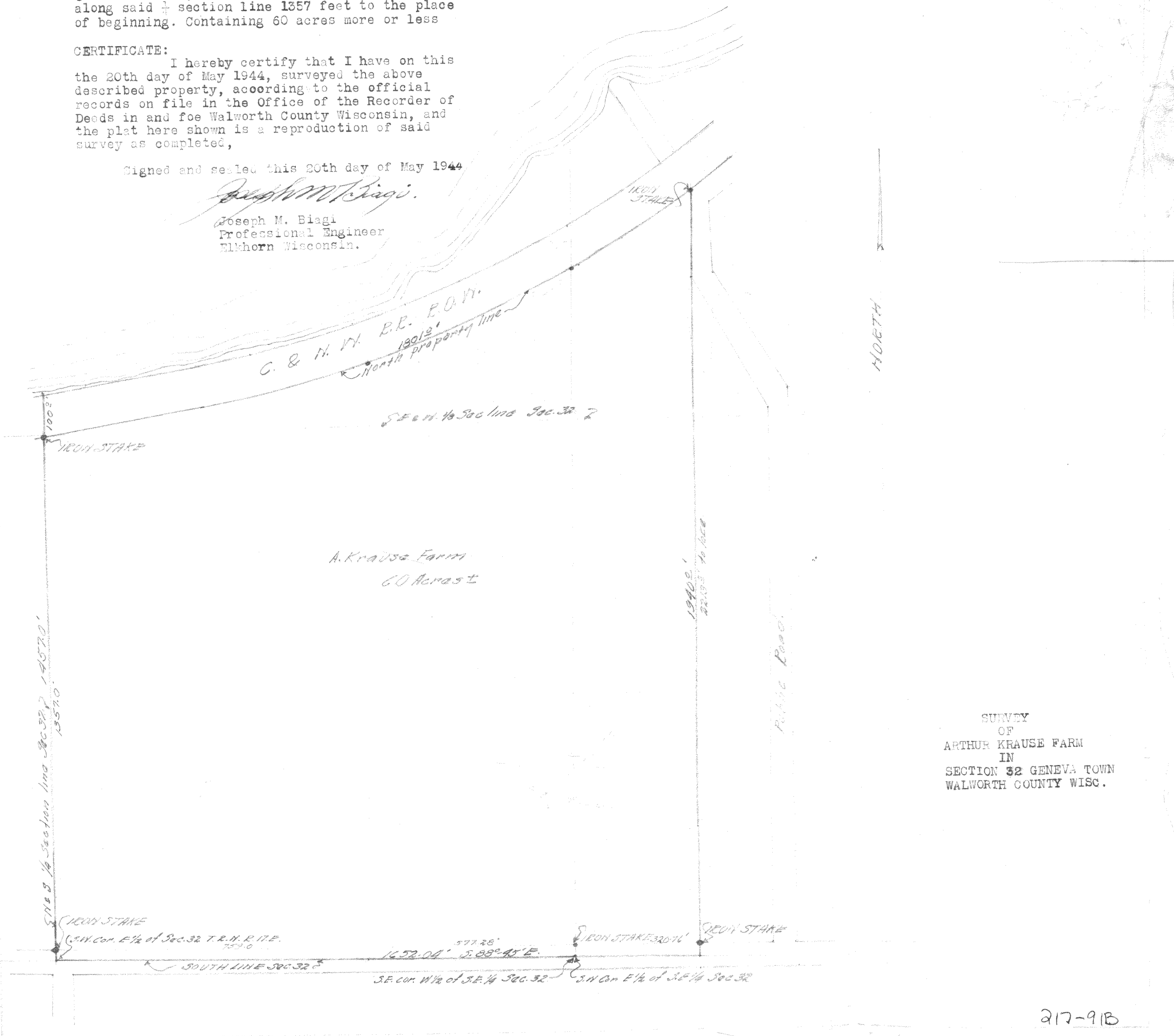

SURVEY
OF
ARTHUR KRAUSE FARM
IN
SECTION 32 GENEVA TOWN
WALWORTH COUNTY WISC.

DESCRIPTION:

Commencing at the point where the north and south $\frac{1}{4}$ Section line of Section 32, Township 2 north, Range 17 east, of the 4th P.M. intersects the south line of said section, thence S. 88 -45' E., 1652.04 feet to a point, thence north 1940 feet to a point in the south right of way line of the Chicago and Northwestern Railroad thence southwesterly along said right of way line 1801 feet to a point in the aforesaid N & S $\frac{1}{4}$ section line, of said section 32, thence south along said $\frac{1}{4}$ section line 1357 feet to the place of beginning. Containing 60 acres more or less

CERTIFICATE:

I hereby certify that I have on this the 20th day of May 1944, surveyed the above described property, according to the official records on file in the Office of the Recorder of Deeds in and for Walworth County Wisconsin, and the plat here shown is a reproduction of said survey as completed,

Signed and sealed this 20th day of May 1944

Joseph M. Biagi

Joseph M. Biagi
Professional Engineer
Elkhorn Wisconsin.

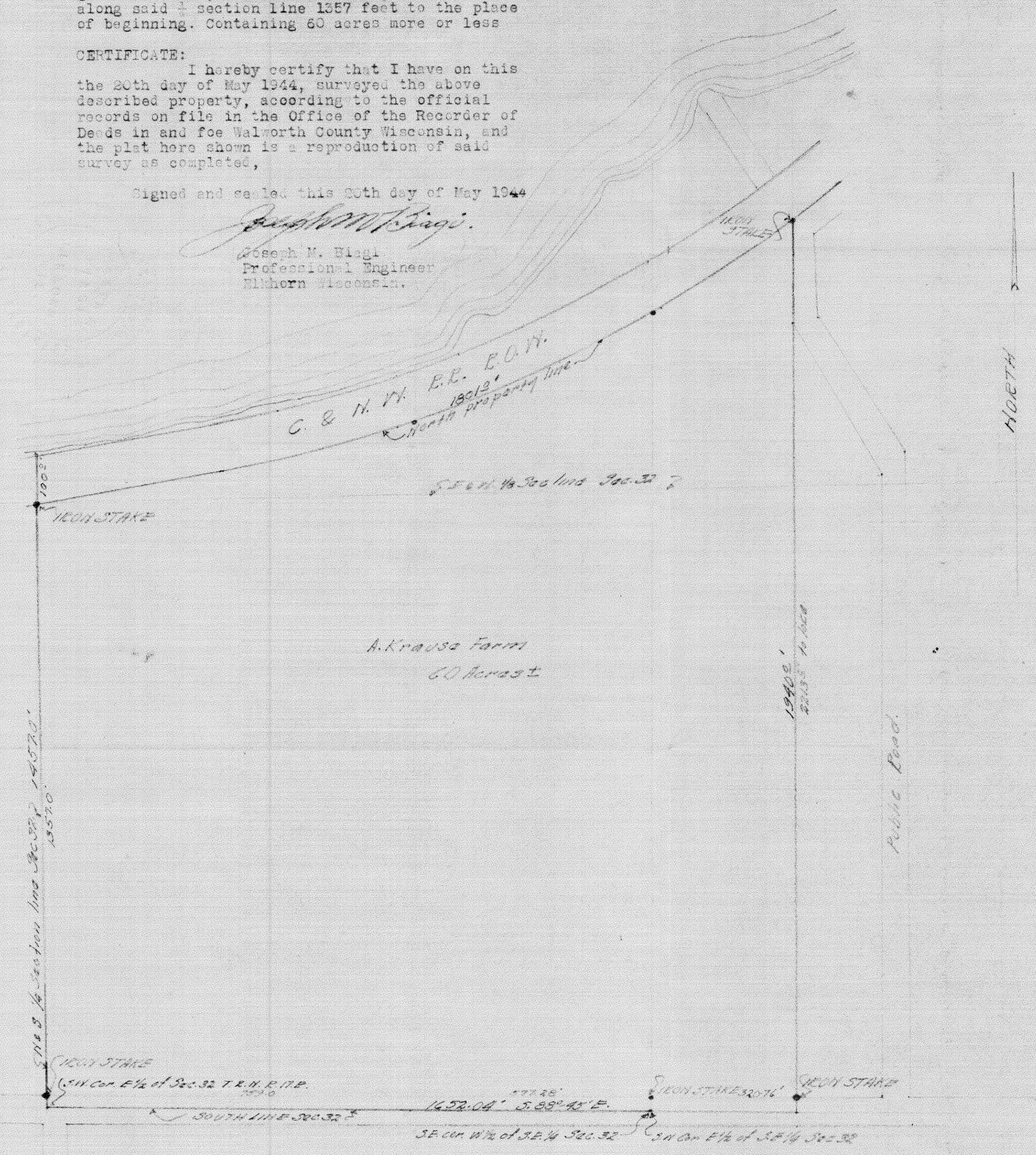

SURVEY
OF
ARTHUR KRAUSE FARM
IN
SECTION 32 GENEVA TOWN
WALWORTH COUNTY WISC.