

WALWORTH COUNTY
SURVEYING & MAPPING
LAKE GENEVA, WISCONSIN

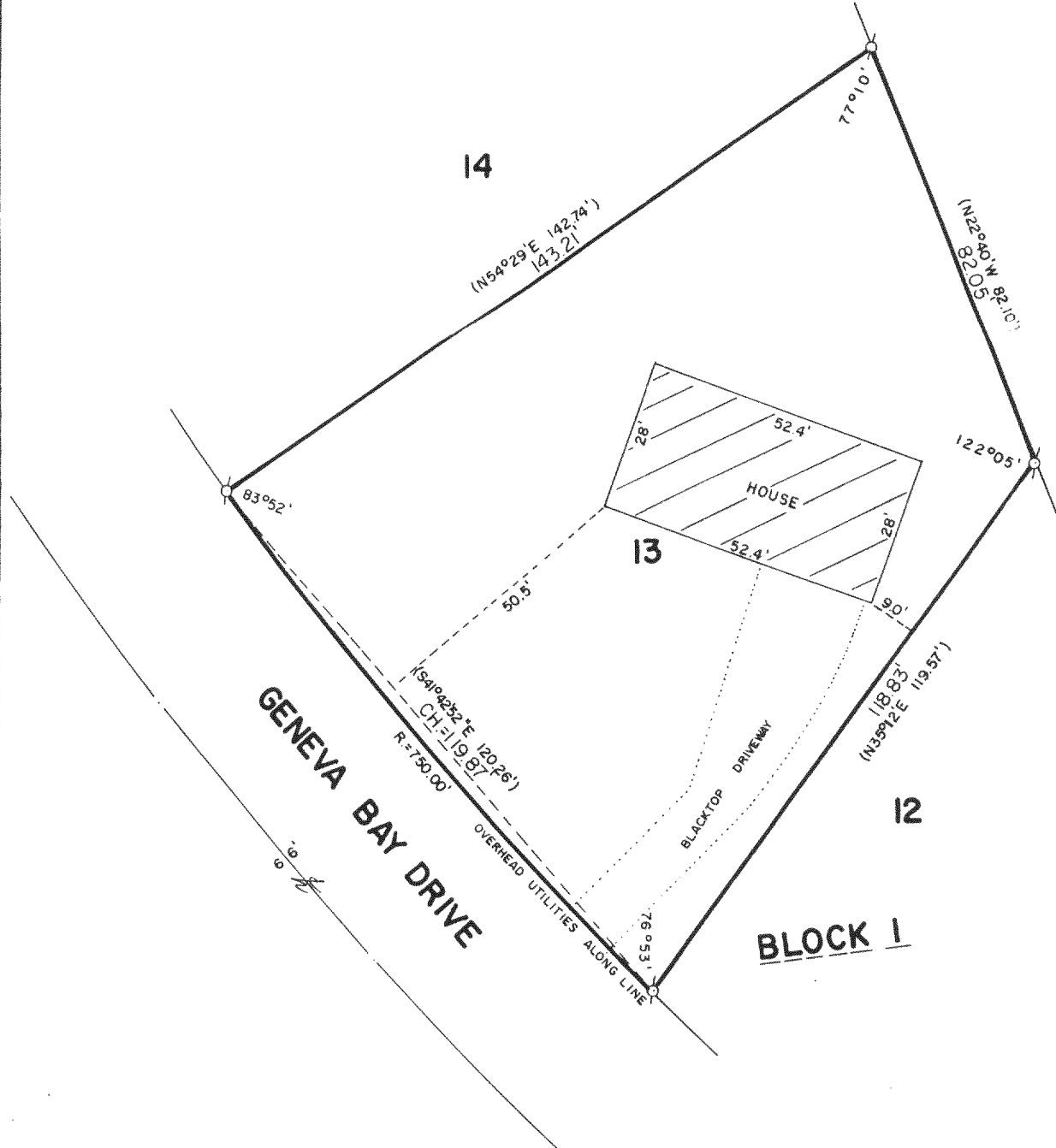

PLAT OF SURVEY OF

LOT 13, BLOCK 1 OF GENEVA BAY ESTATES,
LOCATED IN SECTION 35, T 2 N, R 17 E,
WALWORTH COUNTY, WISCONSIN.

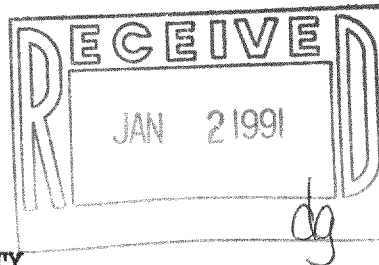

ORDERED BY: ASSURED REALTY
50 WEST GENEVA STREET
WILLIAMS BAY, WISCONSIN
53191

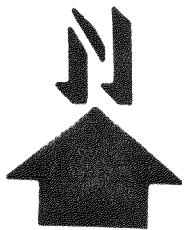

SCALE: 1"=30'

⌀ - IRON PIPE FOUND
() - RECORDED AS

I HEREBY CERTIFY THAT I HAVE SURVEYED THE ABOVE DESCRIBED PROPERTY AND THAT THE ABOVE MAP IS A TRUE REPRESENTATION THEREOF AND SHOWS THE SIZE AND LOCATION OF THE PROPERTY, ITS EXTERIOR BOUNDARIES, THE LOCATION OF ALL VISIBLE STRUCTURES AND DIMENSIONS OF ALL PRINCIPAL BUILDINGS THEREON, BOUNDARY FENCES, APPARENT EASEMENTS AND ROADWAYS AND VISIBLE ENCROACHMENTS, IF ANY.

THIS SURVEY IS MADE FOR THE EXCLUSIVE USE OF THE PRESENT OWNERS OF THE PROPERTY, AND ALSO THOSE WHO PURCHASE, MORTGAGE, OR GUARANTEE THE TITLE THERETO WITHIN ONE (1) YEAR FROM DATE HEREOF.

Robert M. Baerenwald
ROBERT M. BAERENWALD
WISCONSIN REGISTERED LAND SURVEYOR, S-1508

DATE Aug. 29, 1989 JOB NO. 2126

NOTE: THIS IS NOT A CERTIFIED COPY UNLESS SEALED.

Survey # 217-899

Tax Key # JGBE 00013A
ZGB 00013