

HAROLD H. KOLB

REGISTERED PROFESSIONAL LAND SURVEYOR

LAKE GENEVA, WISCONSIN

Right-of-way post on corner;
set iron pipe 1.00' South of
corner on line

PLAT OF SURVEY OF

Lots 291-304 and 326-338,
Block 7, Lake Como Beach
Subdivision, T 2 N, R 17 E,
Walworth County, Wisconsin.

Owner: Elaine M. Vollmar

Date of Survey: June 24, 1974

6-15-89

ORDERED BY: MIKRUT REALTY
P.O. BOX 86
LAKE GENEVA, WI. 53147

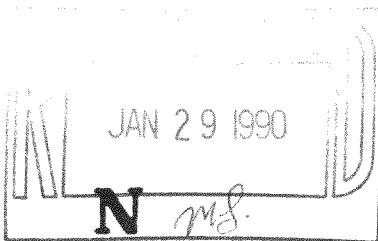

SCALE: 1"=60'

LEGEND

- φ — IRON PIPE FOUND
- — IRON PIPE PLACED
- — CONCRETE MONUMENT
- x — SPIKE

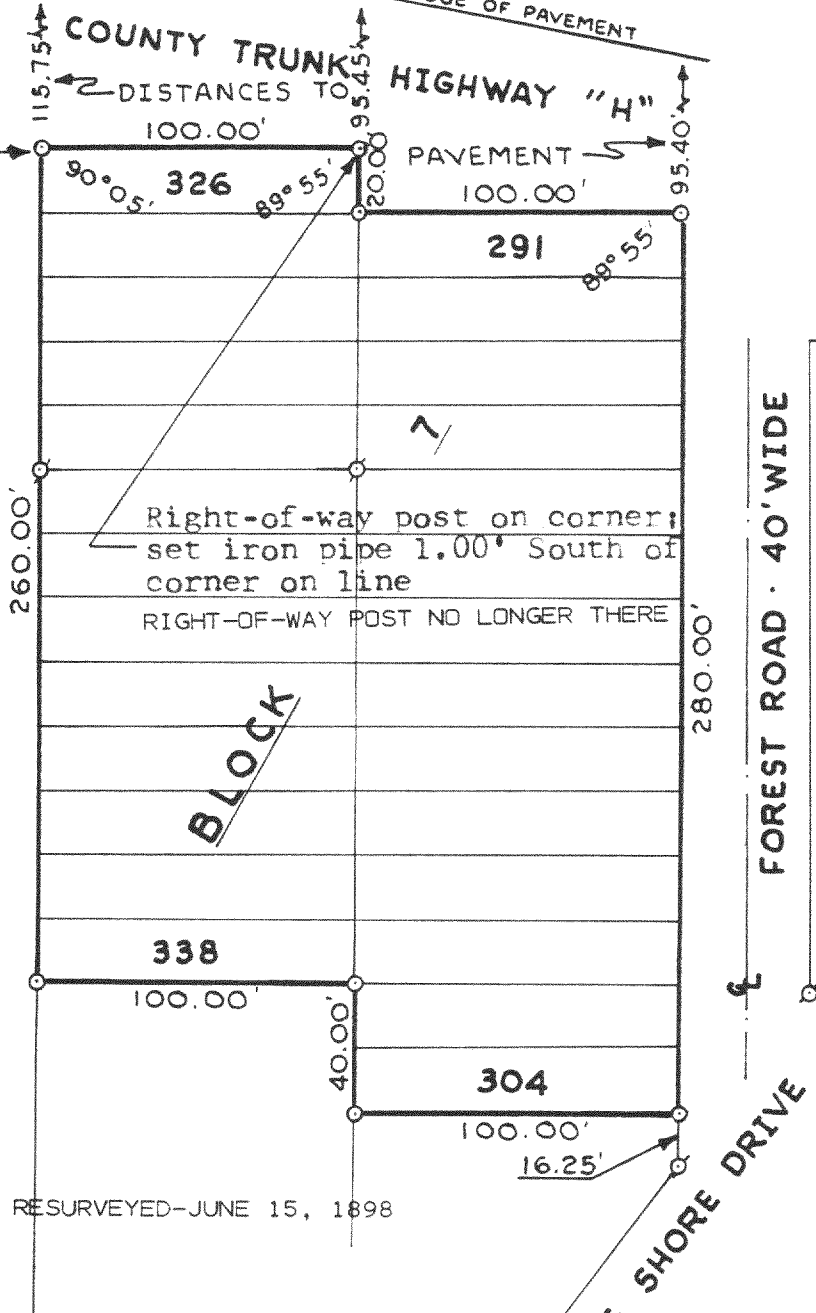
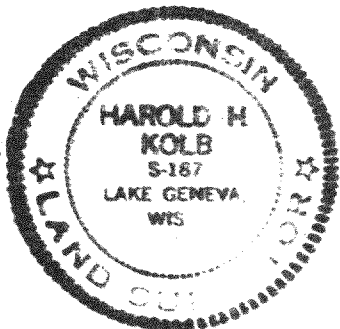

HAROLD H. KOLB
SURVEY NOT VALID UNLESS SURVEYOR'S
SIGNATURE IS IN RED.

I, HAROLD H. KOLB, DO HEREBY CERTIFY THAT I HAVE
SURVEYED THE PROPERTY HEREON DESCRIBED ACCORDING
TO THE OFFICIAL RECORDS, AND THAT THE PLAT HEREON
IS A CORRECT REPRESENTATION OF THE LOT LINES.

Harold H. Kolb

HAROLD H. KOLB
WISCONSIN REGISTERED LAND SURVEYOR, S-187
DATE July 2, 1974

REVISED JUNE 15, 1989

JLCB-41 + JLCB-45

217-844

2-17-30371