

KOLB LAND CONSULTING, INC.  
LAND SURVEYING • SUBDIVIDING • LAND PLANNING

929 WILLIAMS STREET LAKE GENEVA, WISCONSIN 53147 414-248-3697

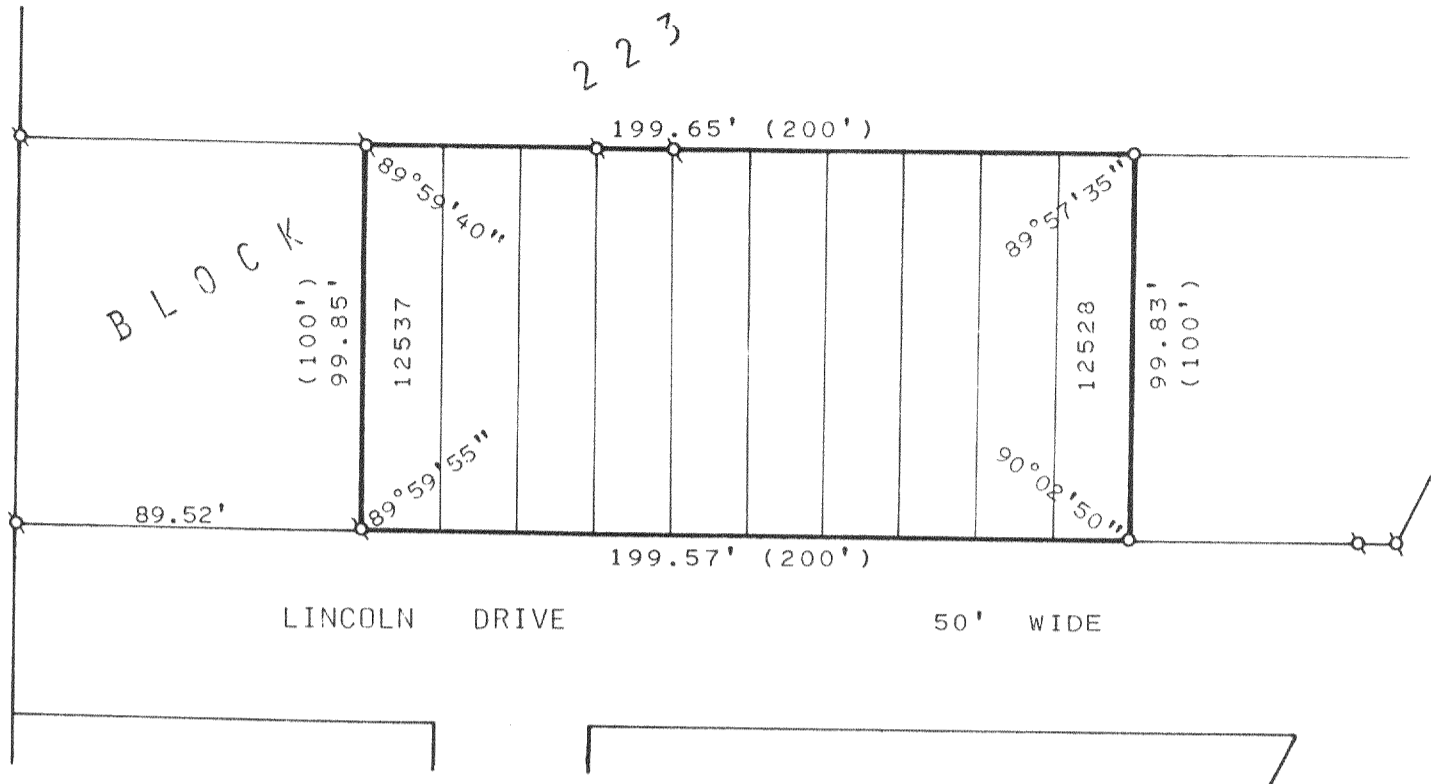

PLAT OF SURVEY OF

LOTS 12528 THRU 12537, BLOCK 223, LAKE COMO BEACH SUBDIVISION,  
TOWN 2 NORTH, RANGE 17 EAST, TOWN OF GENEVA, WALWORTH COUNTY,  
WISCONSIN.

OWNER: KRYSTYNA BUCHANIEC  
ROUTE 2 BOX 499-9  
LAKE GENEVA, WI  
53147

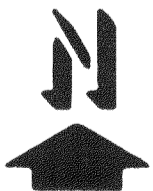
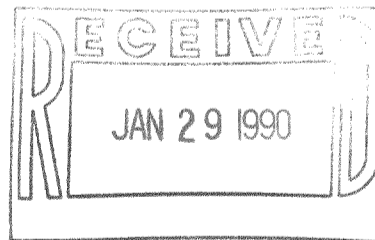

SCALE : 1" = 50'

LEGEND

- ⊗ - IRON PIPE FOUND
- - IRON PIPE SET
- ( ) - AS RECORDED

I, HAROLD H. KOLB, DO HEREBY CERTIFY THAT  
I HAVE SURVEYED THE PROPERTY HEREON  
DESCRIBED ACCORDING TO THE OFFICIAL RECORDS,  
AND THAT THE PLAT HEREON IS A CORRECT  
REPRESENTATION OF THE LOT LINES TO THE BEST  
OF MY KNOWLEDGE AND BELIEF.  
SURVEY NOT VALID UNLESS SURVEYOR'S  
SIGNATURE IS IN RED.

HAROLD H. KOLB

WISCONSIN REGISTERED LAND SURVEYOR, S-187

DATE APRIL 17, 1989

REVISED \_\_\_\_\_

REVISED \_\_\_\_\_

JLCB-2731

JLCB-2133

217-841