

ABELL  
SURVEYING & MAPPING  
DELAVER, WISCONSIN 53115  
414-728-6737

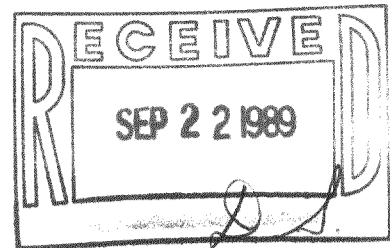

WHITTIER DRIVE

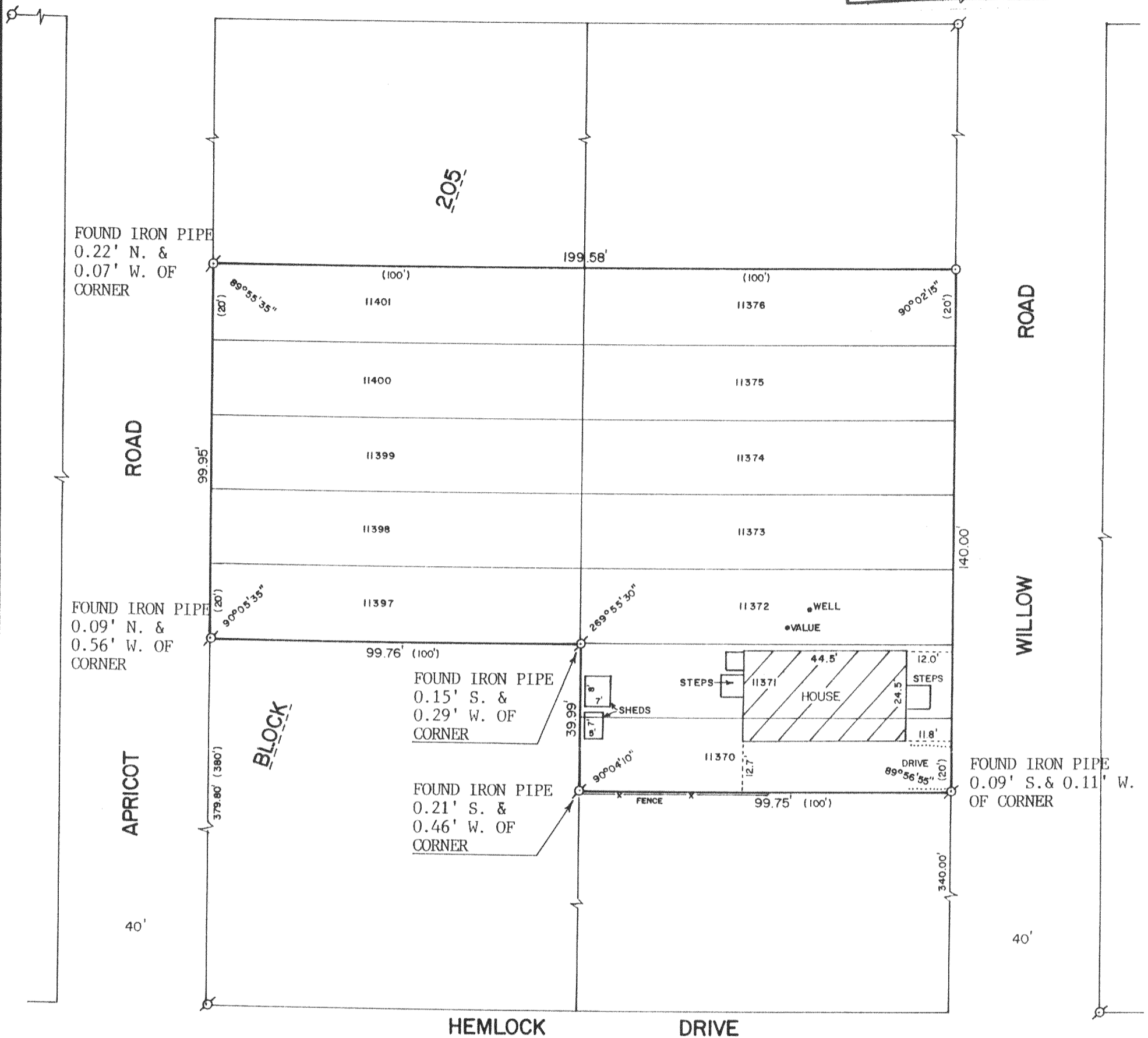

PLAT OF SURVEY OF

LOTS 11370-11376 AND LOTS 11397-11401, BLOCK 205, LAKE COMO  
BEACH SUBDIVISION, T2N, R17E, WALWORTH COUNTY, WISCONSIN.

ORDERED BY: SEYMOUR, KREMER, NOMMENSEN & MORRISSY  
23 N. WISCONSIN ST.  
ELKHORN, WI. 53121



SCALE - 1"=20'

LEGEND

- ⊗ - IRON PIPE FOUND
- - IRON ROD SET
- ( ) - RECORDED AS

I HEREBY CERTIFY THAT I HAVE SURVEYED THE ABOVE  
DESCRIBED PROPERTY AND THAT THE ABOVE MAP IS A  
TRUE REPRESENTATION THEREOF AND SHOWS THE SIZE  
AND LOCATION OF THE PROPERTY, ITS EXTERIOR  
BOUNDARIES, THE LOCATION OF ALL VISIBLE STRUCTURES  
AND DIMENSIONS OF ALL PRINCIPAL BUILDINGS THEREON,  
BOUNDARY FENCES, APPARENT EASEMENTS, ROADWAYS AND  
VISIBLE ENCROACHMENTS, IF ANY, TO THE BEST OF MY  
KNOWLEDGE AND BELIEF.

THIS SURVEY IS MADE FOR THE USE OF THE PRESENT  
OWNERS OF THE PROPERTY, AND ALSO THOSE WHO  
PURCHASE, MORTGAGE, OR GUARANTEE THE TITLE THERETO  
WITHIN ONE (1) YEAR FROM THE DATE HEREOF.

*David F. Abell*

DAVID F. ABELL  
WISCONSIN REGISTERED LAND SURVEYOR, S-1596

*July 15, 1989*

DATE: JOB NUMBER - 89138  
NOTE: THIS IS NOT A CERTIFIED COPY UNLESS SEALED.

SLCB-2471

217-836