

WALWORTH COUNTY
SURVEYING & MAPPING
LAKE GENEVA, WISCONSIN

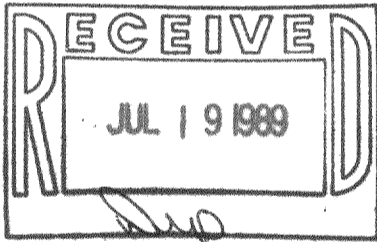
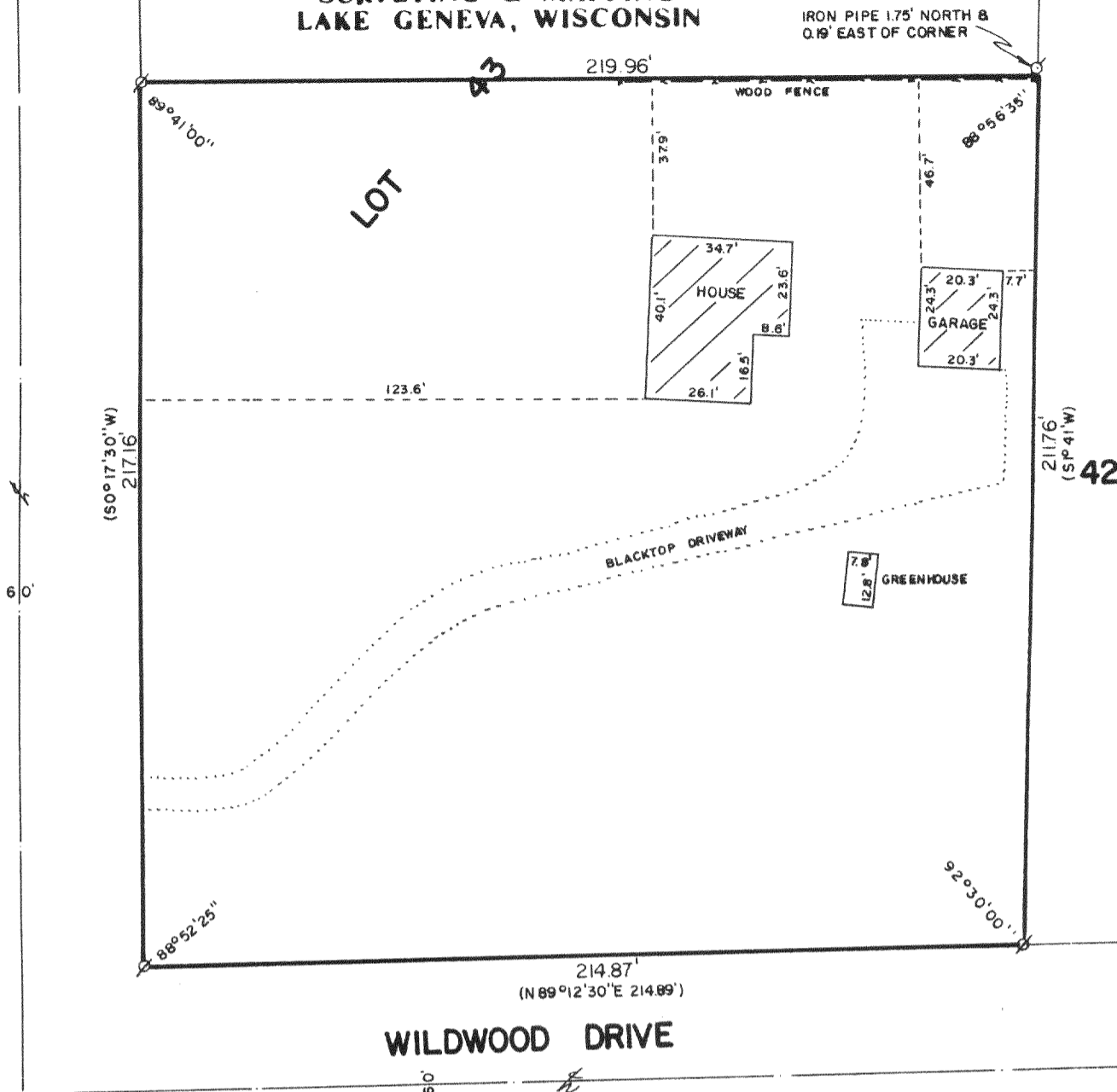

PLAT OF SURVEY OF

LOT 43, EXCEPT THE NORTH 40 FEET THEREOF,
OF WILDWOOD SUBDIVISION, LOCATED IN SECTION
34, T 2 N, R 17 E, WALWORTH COUNTY, WISCONSIN.

ORDERED BY: TERRY & PAM JOHNSON
512 WILDWOOD DRIVE
LAKE GENEVA, WISCONSIN
53147

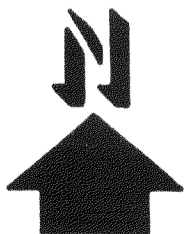

SCALE: 1"=40'

⌀ - IRON PIPE FOUND
⌀ - IRON ROD FOUND
() - RECORDED AS

I HEREBY CERTIFY THAT I HAVE SURVEYED THE ABOVE DESCRIBED PROPERTY AND THAT THE ABOVE MAP IS A TRUE REPRESENTATION THEREOF AND SHOWS THE SIZE AND LOCATION OF THE PROPERTY, ITS EXTERIOR BOUNDARIES, THE LOCATION OF ALL VISIBLE STRUCTURES AND DIMENSIONS OF ALL PRINCIPAL BUILDINGS THEREON, BOUNDARY FENCES, APPARENT EASEMENTS AND ROADWAYS AND VISIBLE ENCROACHMENTS, IF ANY.

THIS SURVEY IS MADE FOR THE EXCLUSIVE USE OF THE PRESENT OWNERS OF THE PROPERTY, AND ALSO THOSE WHO PURCHASE, MORTGAGE, OR GUARANTEE THE TITLE THERETO WITHIN ONE (1) YEAR FROM DATE HEREOF.

Robert M. Baerenwald
ROBERT M. BAERENWALD
WISCONSIN REGISTERED LAND SURVEYOR, S-1508

June 2, 1989
DATE: _____ JOB NO. 2008

NOTE: THIS IS NOT A CERTIFIED COPY UNLESS SEALED.

JWS-41

217-827