

KOLB LAND CONSULTING, INC.  
LAND SURVEYING • SUBDIVIDING • LAND PLANNING

929 WILLIAMS STREET

LAKE GENEVA, WISCONSIN 53147

414-248-3697

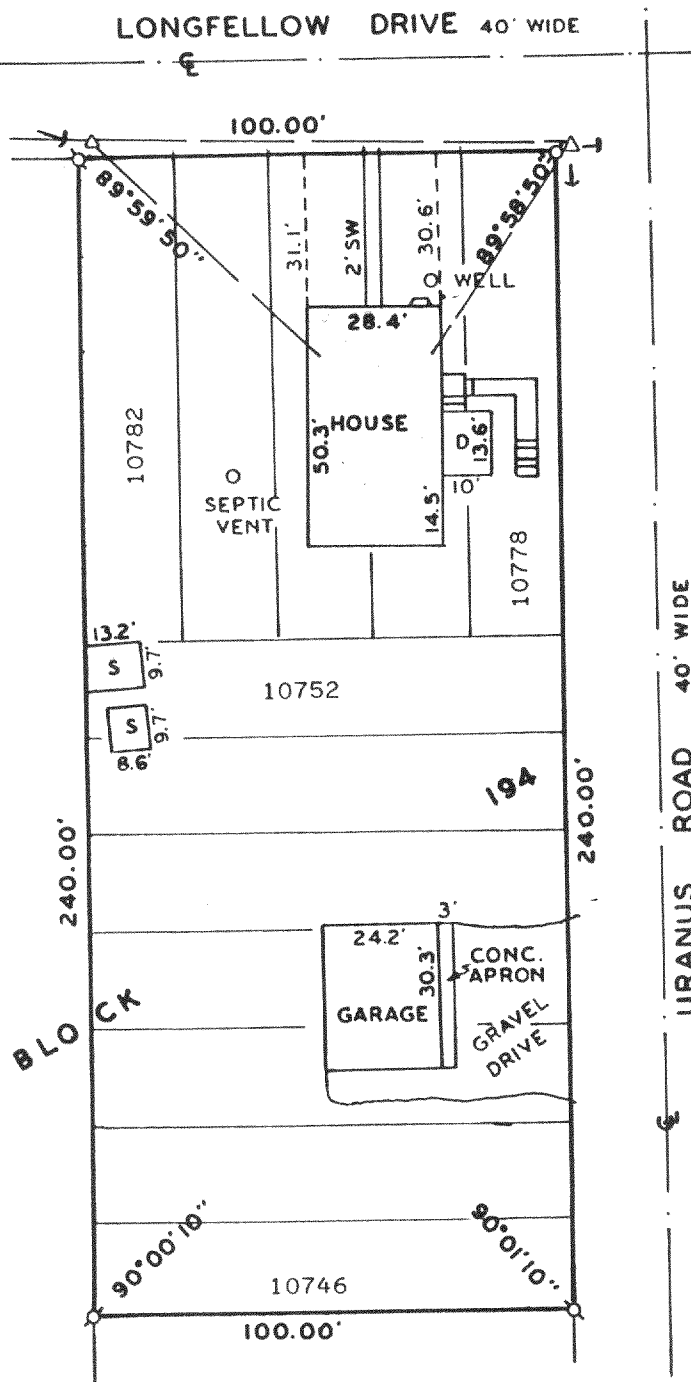

SCALE: 1" = 40'

LEGEND

- Ø - IRON PIPE FOUND
- S - SHED
- △ - UTILITY POLE
- - OVERHEAD UTILITY LINE
- - UTILITY POLE ANCHOR
- SW - SIDE WALK

PLAT OF SURVEY OF

LOTS 10778-82 AND 10746-52, BLOCK  
194, LAKE COMO BEACH SUBDIVISION,  
LOCATED IN THE TOWN OF GENEVA,  
WALWORTH COUNTY, WISCONSIN.

ORDERED BY: GEORGE WATSON %  
VACTION PROPERTIES NETWORK  
803 MAIN STREET  
LAKE GENEVA, WI. 53147

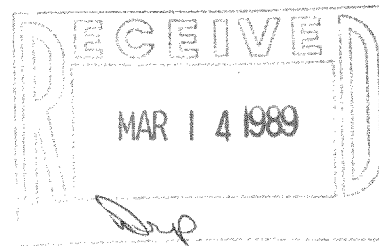

I HEREBY CERTIFY THAT I HAVE SURVEYED THE ABOVE DESCRIBED PROPERTY  
AND THAT THE ABOVE MAP IS A TRUE REPRESENTATION THEREOF AND SHOWS  
THE SIZE AND LOCATION OF THE PROPERTY, ITS EXTERIOR BOUNDARIES, THE  
LOCATION OF ALL VISIBLE STRUCTURES AND DIMENSIONS OF ALL PRINCIPAL  
BUILDINGS THEREON, BOUNDARY FENCES, APPARENT EASEMENTS, ROADWAYS AND  
VISIBLE ENCROACHMENTS, IF ANY, TO THE BEST OF MY KNOWLEDGE AND BELIEF.  
THIS SURVEY IS MADE FOR THE USE OF THE PRESENT OWNERS OF THE PROPERTY  
AND ALSO THOSE WHO PURCHASE, MORTGAGE OR GUARANTEE THE TITLE THERETO  
WITHIN ONE (1) YEAR FROM DATE HEREOF.  
SURVEY NOT VALID UNLESS SURVEYOR'S SIGNATURE IS IN RED.

HAROLD H. KOLB

WISCONSIN REGISTERED LAND SURVEYOR, S-187

DATE MAY 27, 1988

REVISED

REVISED

217-824