

KOLB LAND CONSULTING, INC.
LAND SURVEYING • SUBDIVIDING • LAND PLANNING

929 WILLIAMS STREET

LAKE GENEVA, WISCONSIN 53147

414-248-3697

HICKORY ROAD 40' WIDE

BEAVER DRIVE 40' WIDE

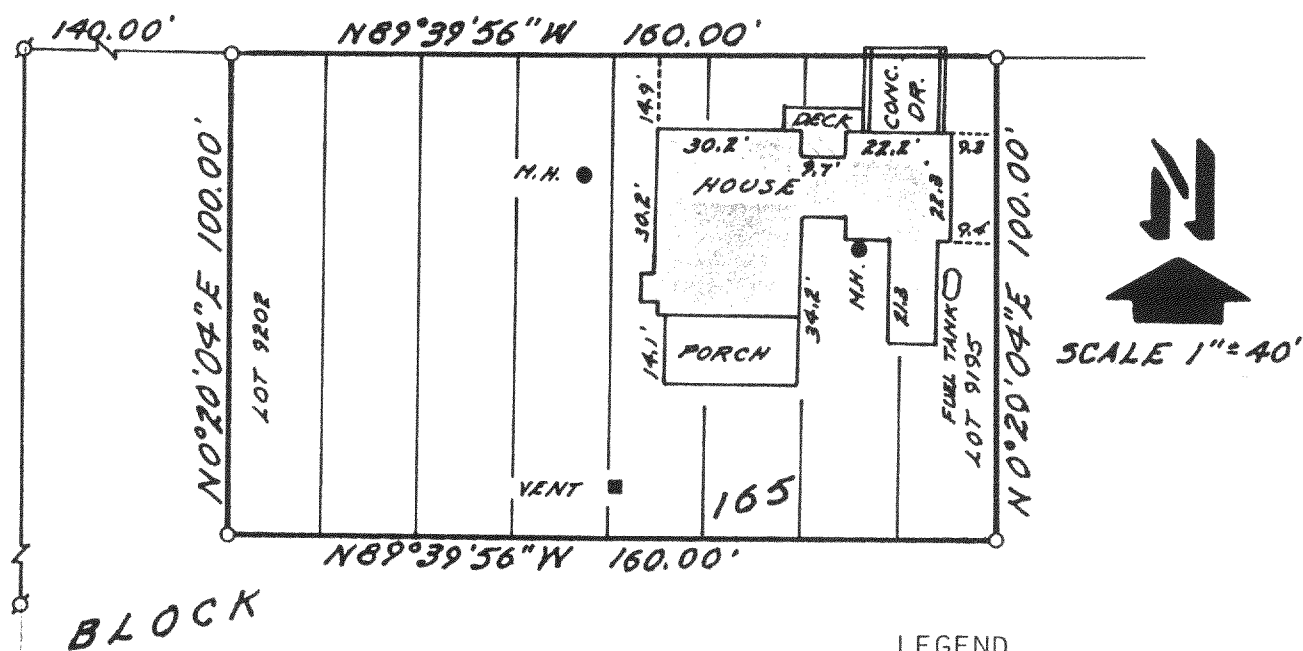

ORDERED BY:
STURGE TAGGART AGENCY
MAIN STREET
LAKE GENEVA, WI. 53147

LEGEND
X IRON PIPE FOUND
O IRON PIPE SET

NOTE: BEARINGS ARE AS
SHOWN ON RECORDED SUBD.

PLAT OF SURVEY OF

LOTS 9195-9202, BLOCK 165, LAKE COMO BEACH SUBDIVISION,
LOCATED IN SECTION 21, T 2 N, R 17 E, TOWN OF GENEVA,
WALWORTH COUNTY, WISCONSIN.

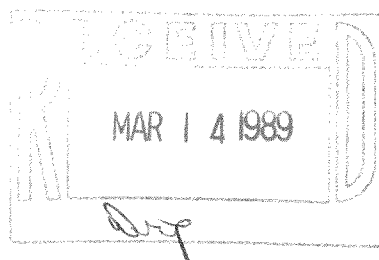

I HEREBY CERTIFY THAT I HAVE SURVEYED THE
ABOVE DESCRIBED PROPERTY AND THAT THE ABOVE
MAP IS A TRUE REPRESENTATION THEREOF AND
SHOWS THE SIZE AND LOCATION OF THE PROPERTY,
ITS EXTERIOR BOUNDARIES, THE LOCATION OF ALL
VISIBLE STRUCTURES AND DIMENSIONS OF ALL
PRINCIPAL BUILDINGS THEREON, BOUNDARY FENCES,
APPARENT EASEMENTS, ROADWAYS AND VISIBLE
ENCROACHMENTS, IF ANY, TO THE BEST OF MY
KNOWLEDGE AND BELIEF.

THIS SURVEY IS MADE FOR THE USE OF THE
PRESENT OWNERS OF THE PROPERTY, AND ALSO
THOSE WHO PURCHASE, MORTGAGE, OR GUARANTEE
THE TITLE THERETO WITHIN ONE (1) YEAR FROM
THE DATE HEREOF.

NOTE: SURVEY IS NOT VALID UNLESS SURVEYOR'S
SIGNATURE IS IN RED.

HAROLD H. KOLB
WISCONSIN REGISTERED LAND SURVEYOR, S- 187
DATE OCT. 10, 1988
REVISED _____
REVISED _____

217-820