

KOLB LAND CONSULTING, INC.  
LAND SURVEYING • SUBDIVIDING • LAND PLANNING

LAKE GENEVA, WISCONSIN 53147

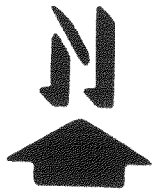

SCALE: 1" = 200'

LEGEND

- Ø - IRON PIPE FOUND
- - P.K. SPIKE SET
- ( ) - AS RECORDED

ORDERED BY: ROBERT E. NALEVAC  
RT. 5 BOX 689  
LAKE GENEVA, WI. 53147

BEARING ON NORTH-SOUTH 1/4 LINE IS ASSUMED  
N 0°48'20" W AS SHOWN ON EXISTING SURVEY  
RECORDS.

NOTE: THERE ARE NO VISIBLE ENCROACHMENTS ONTO  
THIS PROPERTY AND NO VISIBLE ENCROACHMENTS FROM  
THIS PROPERTY ONTO THE ADJACENT PROPERTIES.

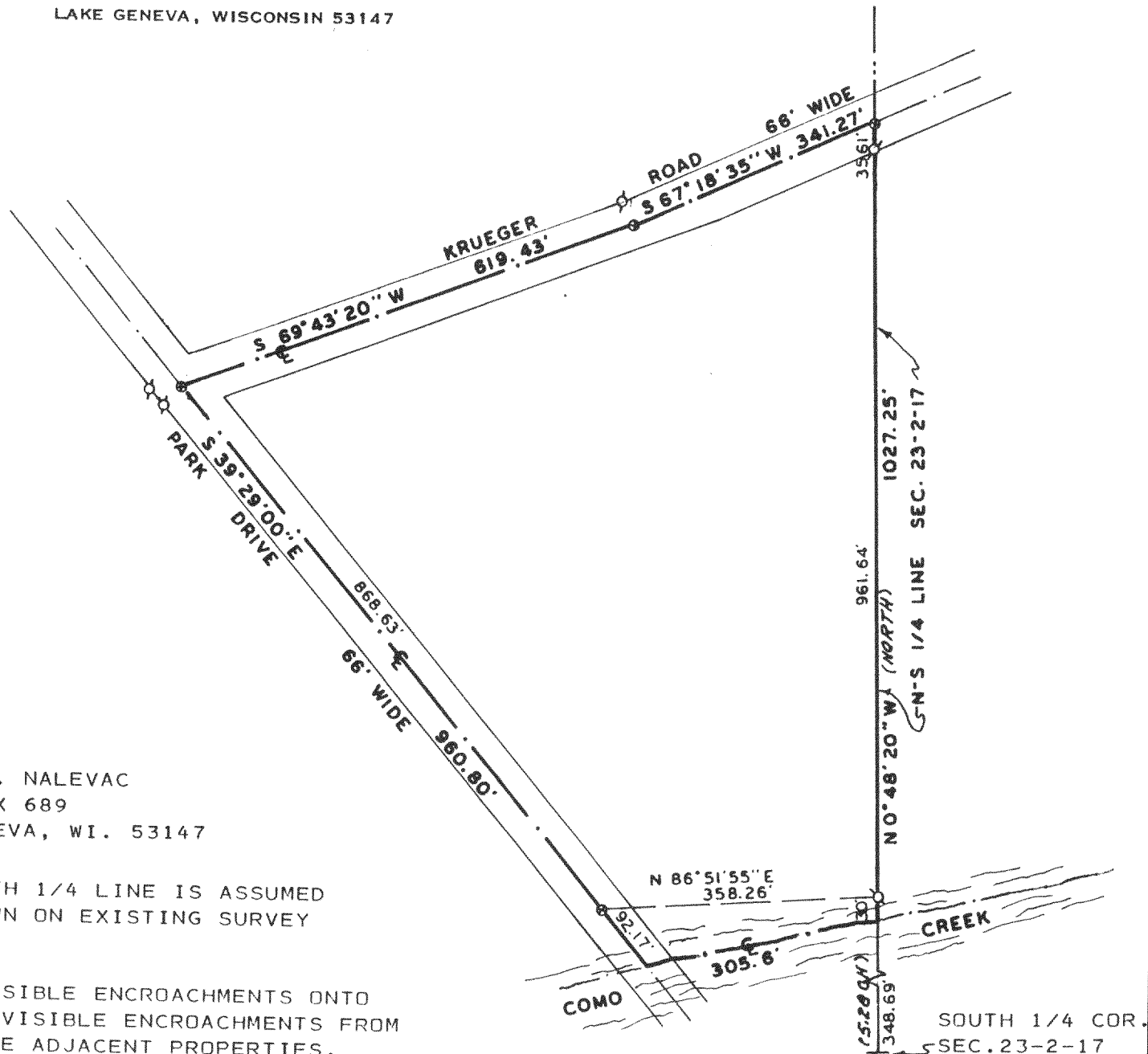

PLAT OF SURVEY OF

A PARCEL OF LAND LOCATED IN THE EAST 1/2 OF THE SOUTHWEST 1/4 OF SECTION 23, T2N, R17E, TOWN OF GENEVA, WALWORTH COUNTY, WISCONSIN AND DESCRIBED AS DESCRIBED IN VOLUME 577, PAGE 429 OF WALWORTH COUNTY DEEDS AND MORE PARTICULARLY DESCRIBED AS FOLLOWS: COMMENCING AT THE SOUTH 1/4 CORNER OF SAID SECTION 23;  
THENCE N 0°48'20" W 348.69 FEET ALONG THE NORTH-SOUTH 1/4 LINE OF SAID SECTION 23 TO THE PLACE OF BEGINNING;  
THENCE N 0°48'20" W 1027.25 FEET TO THE CENTERLINE OF KRUEGER ROAD;  
THENCE S 67°18'35" W 341.27 FEET ALONG SAID CENTERLINE OF KRUEGER ROAD;  
THENCE S 69°43'20" W 619.43 FEET ALONG SAID CENTERLINE OF KRUEGER ROAD TO THE CENTERLINE OF PARK DRIVE;  
THENCE S 39°29'00" E 960.80 FEET ALONG SAID CENTERLINE OF PARK DRIVE TO THE CENTERLINE OF COMO CREEK;  
THENCE EASTERLY 305.6 FEET ALONG THE CENTERLINE OF SAID COMO CREEK TO THE PLACE OF BEGINNING. AND CONTAINING 13.5 ACRES MORE OR LESS.

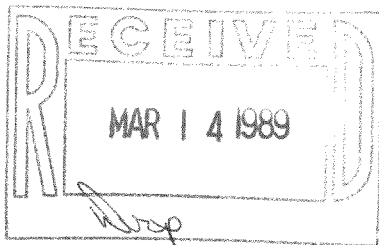

I, HAROLD H. KOLB, DO HEREBY CERTIFY  
THAT I HAVE SURVEYED THE PROPERTY  
HEREON DESCRIBED ACCORDING TO THE  
OFFICIAL RECORDS AND THAT THE PLAT  
HEREON IS A CORRECT REPRESENTATION  
OF THE LOT LINES, TO THE BEST OF MY  
KNOWLEDGE AND BELIEF.  
SURVEY NOT VALID UNLESS SURVEYOR'S  
SIGNATURE IS IN RED.

HAROLD H. KOLB  
WISCONSIN REGISTERED LAND SURVEYOR, S-187  
DATE JUNE 9, 1988