

KOLB LAND CONSULTING, INC.
LAND SURVEYING · SUBDIVIDING · LAND PLANNING

929 WILLIAMS STREET LAKE GENEVA, WISCONSIN 53147 414-248-3697

KELLY ROAD 50' WIDE

SUNSET HILLS BLVD. 50' WIDE

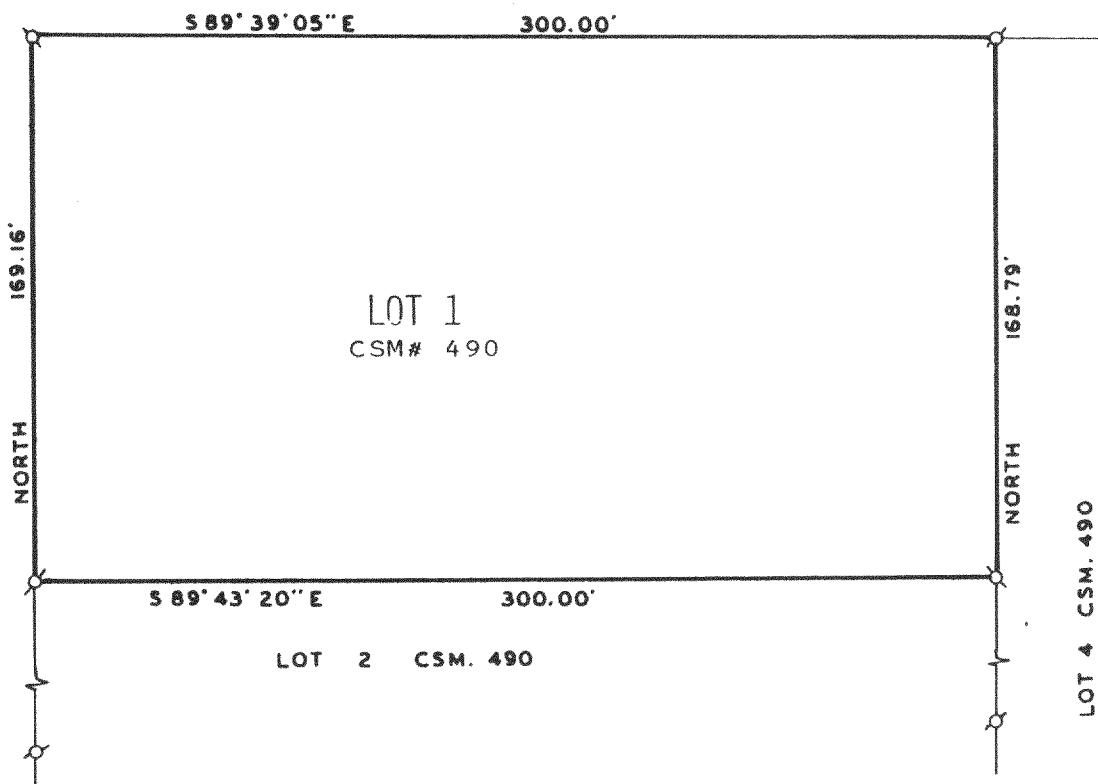

PLAT OF SURVEY OF

LOT 1 OF CERTIFIED SURVEY MAP NO. 490,
LOCATED IN THE SOUTHEAST 1/4 AND THE
SOUTHWEST 1/4 OF SECTION 33, T2N, R17E,
TOWN OF GENEVA, WALWORTH COUNTY, WISCONSIN.

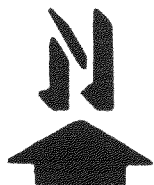

SCALE: 1" = 60'

LEGEND

⊘ - IRON PIPE FOUND

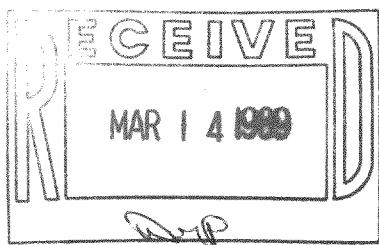

NOTE: BEARINGS ARE ASSUMED AS SHOWN ON
CSM# 490.

ORDERED BY: MARCY NEWMAN
180 N. LASALLE 38TH FLOOR
CHICAGO, IL. 60601

I, HAROLD H. KOLB, DO HEREBY CERTIFY
THAT I HAVE SURVEYED THE PROPERTY
HEREON DESCRIBED ACCORDING TO THE
OFFICIAL RECORDS AND THAT THE PLAT
HEREON IS A CORRECT REPRESENTATION
OF THE LOT LINES TO THE BEST OF MY
KNOWLEDGE AND BELIEF.
SURVEY NOT VALID UNLESS SURVEYOR'S
SIGNATURE IS IN RED.

HAROLD H. KOLB
WISCONSIN REGISTERED LAND SURVEYOR, S-187
DATE FEBRUARY 7, 1989
REVISED _____
REVISED _____

217-813