

KOLB LAND CONSULTING, INC.
 LAND SURVEYING • SUBDIVIDING • LAND PLANNING

LAKE GENEVA, WISCONSIN 53147

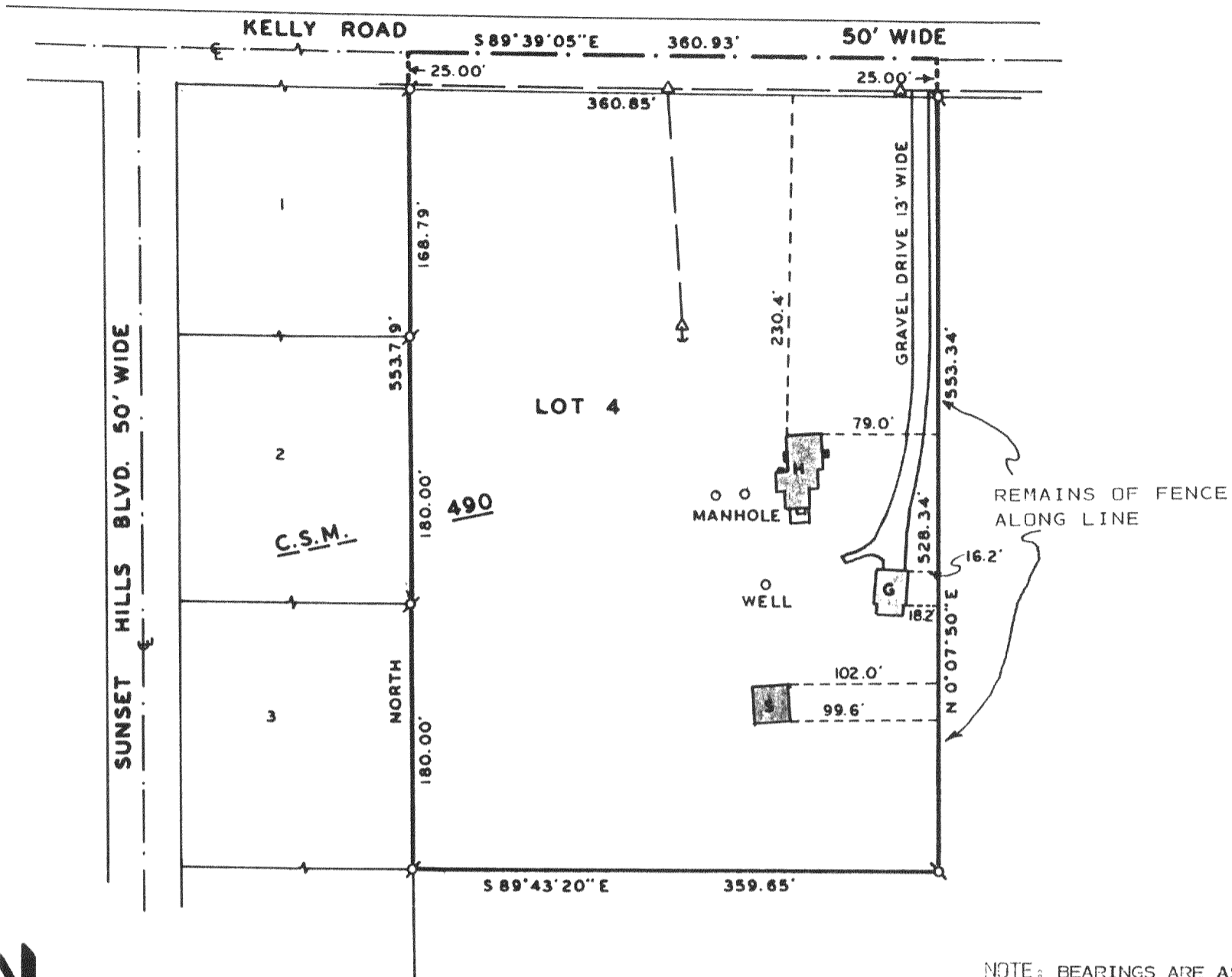

NOTE: BEARINGS ARE ASSUMED AS SHOWN ON CERTIFIED SURVEY MAP NO. 490.

PLAT OF SURVEY OF

LOT 4 OF CERTIFIED SURVEY MAP NUMBER 490, LOCATED IN THE SOUTHEAST 1/4 OF SECTION 33, T2N, R17E, TOWN OF GENEVA, WALWORTH COUNTY, WISCONSIN.

ORDERED BY: STURG TAGGART AGENCY
 LAKE GENEVA, WI. 53147

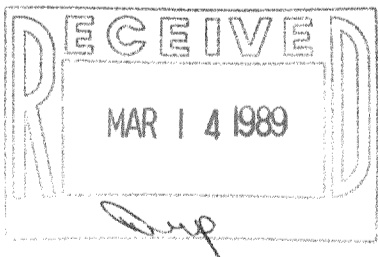

I HEREBY CERTIFY THAT I HAVE SURVEYED THE ABOVE DESCRIBED PROPERTY AND THAT THE ABOVE MAP IS A TRUE REPRESENTATION THEREOF AND SHOWS THE SIZE AND LOCATION OF THE PROPERTY, ITS EXTERIOR BOUNDARIES, THE LOCATION OF ALL VISIBLE STRUCTURES AND DIMENSIONS OF ALL PRINCIPAL BUILDINGS THEREON, BOUNDARY FENCES, APPARENT EASEMENTS, ROADWAYS AND VISIBLE ENCROACHMENTS, IF ANY, TO THE BEST OF MY KNOWLEDGE AND BELIEF. THIS SURVEY IS MADE FOR THE USE OF THE PRESENT OWNERS OF THE PROPERTY AND ALSO THOSE WHO PURCHASE, MORTGAGE OR GUARANTEE THE TITLE THERETO WITHIN ONE (1) YEAR FROM DATE HEREOF. SURVEY NOT VALID UNLESS SURVEYOR'S SIGNATURE IS IN RED.

HAROLD H. KOLB
 WISCONSIN REGISTERED LAND SURVEYOR, S-187
 DATE OCTOBER 3, 1988

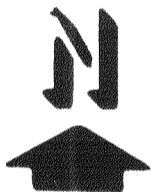

SCALE: 1" = 100'

LEGEND

- ⌀ - IRON PIPE FOUND
- H - HOUSE
- S - SHED
- G - GARAGE
- Δ - UTILITY POLE
- - OVERHEAD UTILITY LINE
- ↓ - UTILITY POLE ANCHOR

217-812