

**ABELL
SURVEYING & MAPPING
DELAVAN, WISCONSIN 53115
414-728-6737**

NE CORNER SEC. 2,
T2N, R17E

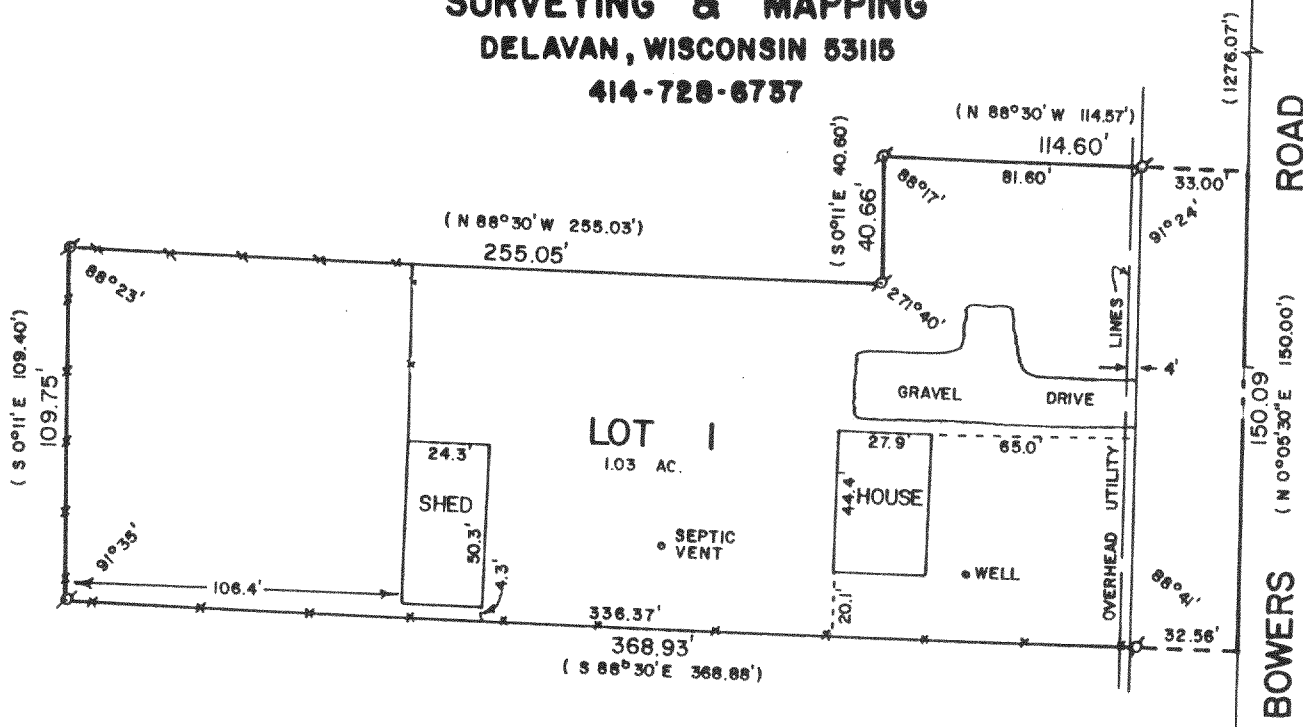

PLAT OF SURVEY OF

LOT 1 OF CERTIFIED SURVEY MAP NO. 991, RECORDED IN
VOLUME 4 OF CERTIFIED SURVEY MAPS ON PAGE 259,
DOCUMENT NO. 54464, WALWORTH COUNTY, WISCONSIN.

ORDERED BY: CENTURY 21 - WALTON REALTY
704 N. LINCOLN
ELKHORN, WI. 53121

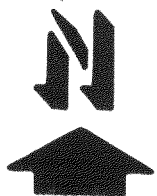
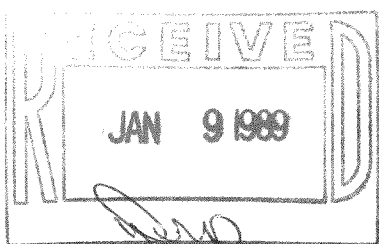

SCALE - 1"=60'

LEGEND

- σ - IRON PIPE FOUND
- * - WIRE FENCE
- () - RECORDED AS

I HEREBY CERTIFY THAT I HAVE SURVEYED THE ABOVE DESCRIBED PROPERTY AND THAT THE ABOVE MAP IS A TRUE REPRESENTATION THEREOF AND SHOWS THE SIZE AND LOCATION OF THE PROPERTY, ITS EXTERIOR BOUNDARIES, THE LOCATION OF ALL VISIBLE STRUCTURES AND DIMENSIONS OF ALL PRINCIPAL BUILDINGS THEREON, BOUNDARY FENCES, APPARENT EASEMENTS, ROADWAYS AND VISIBLE ENCROACHMENTS, IF ANY, TO THE BEST OF MY KNOWLEDGE AND BELIEF.

THIS SURVEY IS MADE FOR THE USE OF THE PRESENT OWNERS OF THE PROPERTY, AND ALSO THOSE WHO PURCHASE, MORTGAGE, OR GUARANTEE THE TITLE THERETO WITHIN ONE (1) YEAR FROM DATE HEREOF.

David F. Abell

DAVID F. ABELL
WISCONSIN REGISTERED LAND SURVEYOR, S-1596

Sept. 8, 1988
DATE _____ JOB NUMBER - 88212

NOTE: THIS IS NOT A CERTIFIED COPY UNLESS SEALED.

FA 111-1