

WALWORTH COUNTY  
SURVEYING & MAPPING  
LAKE GENEVA, WISCONSIN

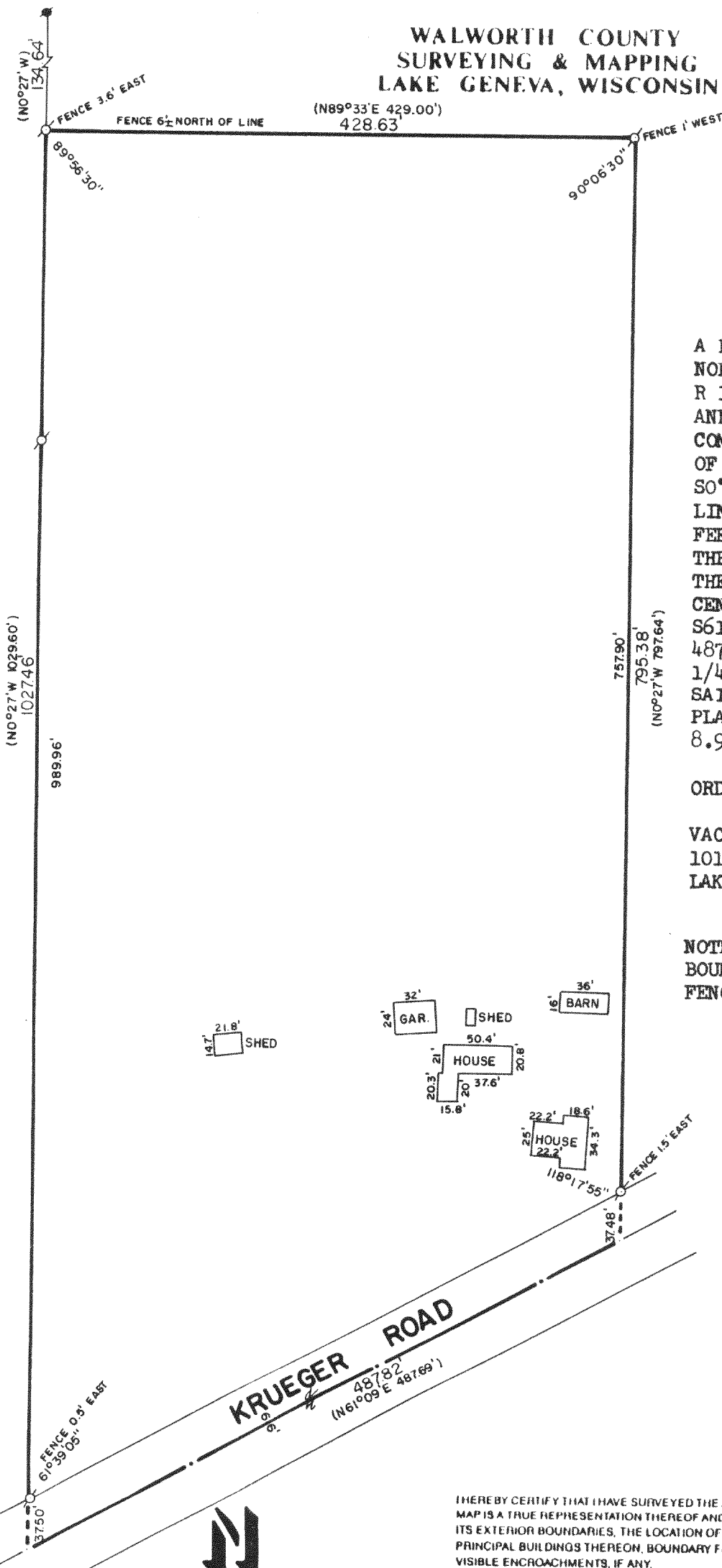

PLAT OF SURVEY OF

A PARCEL OF LAND LOCATED IN THE  
NORTHEAST 1/4 OF SECTION 24, T 2 N,  
R 17 E, WALWORTH COUNTY, WISCONSIN  
AND DESCRIBED AS FOLLOWS:  
COMMENCING AT THE NORTH 1/4 CORNER  
OF SAID SECTION 24, THENCE  
S0°27'E ALONG THE NORTH-SOUTH 1/4  
LINE OF SAID SECTION 24, 134.64  
FEET TO THE PLACE OF BEGINNING;  
THENCE N89°33'E 429.00 FEET;  
THENCE S0°27'E 797.64 FEET TO THE  
CENTERLINE OF KRUEGER ROAD; THENCE  
S61°09'W ALONG SAID CENTERLINE  
487.69 FEET TO SAID NORTH-SOUTH  
1/4 LINE; THENCE N0°27'W ALONG  
SAID 1/4 LINE 1029.60 FEET TO THE  
PLACE OF BEGINNING, CONTAINING  
8.98 ACRES OF LAND.

ORDERED BY:

VACATION PROPERTIES NETWORK  
101 BROAD STREET  
LAKE GENEVA, WISCONSIN  
53147

NOTE: THE NORTH, WEST AND EAST  
BOUNDARIES OF THIS PARCEL ARE  
FENCED.

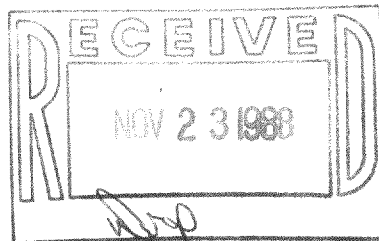

I HEREBY CERTIFY THAT I HAVE SURVEYED THE ABOVE DESCRIBED PROPERTY AND THAT THE ABOVE  
MAP IS A TRUE REPRESENTATION THEREOF AND SHOWS THE SIZE AND LOCATION OF THE PROPERTY,  
ITS EXTERIOR BOUNDARIES, THE LOCATION OF ALL VISIBLE STRUCTURES AND DIMENSIONS OF ALL  
PRINCIPAL BUILDINGS THEREON, BOUNDARY FENCES, APPARENT EASEMENTS AND ROADWAYS AND  
VISIBLE ENCROACHMENTS, IF ANY.

THIS SURVEY IS MADE FOR THE EXCLUSIVE USE OF THE PRESENT OWNERS OF THE PROPERTY, AND  
ALSO THOSE WHO PURCHASE, MORTGAGE, OR GUARANTEE THE TITLE THERETO WITHIN ONE (1) YEAR  
FROM DATE HEREOF.

SCALE: 1"=100'

- (O) - IRON PIPE FOUND
- (●) - CONCRETE MONUMENT FOUND
- ( ) - RECORDED AS

*Robert M. Baerenwald*  
ROBERT M. BAERENWALD  
WISCONSIN REGISTERED LAND SURVEYOR, S-1508

*Nov. 4, 1988*  
DATE JOB NO. 0177

NOTE: THIS IS NOT A CERTIFIED COPY UNLESS SEALED.

TG 24-2