

WALWORTH COUNTY
SURVEYING & MAPPING
LAKE GENEVA, WISCONSIN

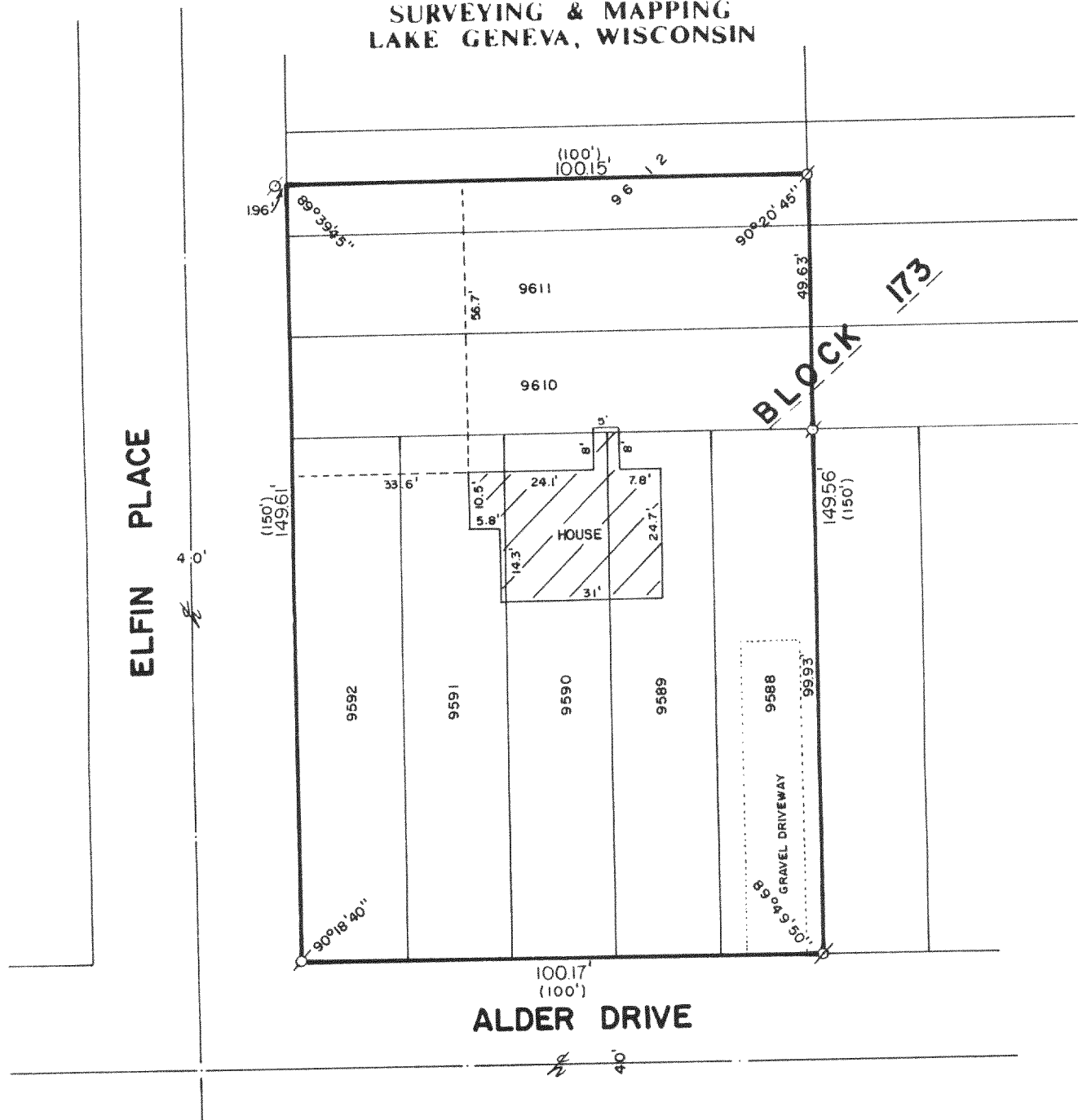

PLAT OF SURVEY OF

LOTS 9588-9592, 9610-9611 AND THE SOUTH
1/2 OF LOT 9612, BLOCK 173 OF LAKE COMO
BEACH, A SUBDIVISION LOCATED IN T 2 N,
R 17 E, WALWORTH COUNTY, WISCONSIN.

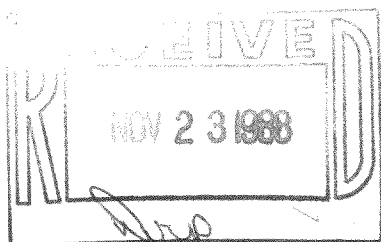

ORDERED BY: ANDREW F. ALLEN
527 CENTER STREET
LAKE GENEVA, WISCONSIN
53147

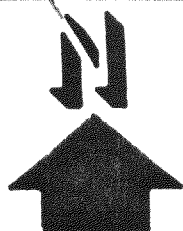

SCALE: 1"=30'

Ø - IRON PIPE FOUND
Ø - IRON ROD FOUND
() - RECORDED AS

I HEREBY CERTIFY THAT I HAVE SURVEYED THE ABOVE DESCRIBED PROPERTY AND THAT THE ABOVE
MAP IS A TRUE REPRESENTATION THEREOF AND SHOWS THE SIZE AND LOCATION OF THE PROPERTY,
ITS EXTERIOR BOUNDARIES, THE LOCATION OF ALL VISIBLE STRUCTURES AND DIMENSIONS OF ALL
PRINCIPAL BUILDINGS THEREON, BOUNDARY FENCES, APPARENT EASEMENTS AND ROADWAYS AND
VISIBLE ENCROACHMENTS, IF ANY.

THIS SURVEY IS MADE FOR THE EXCLUSIVE USE OF THE PRESENT OWNERS OF THE PROPERTY, AND
ALSO THOSE WHO PURCHASE, MORTGAGE, OR GUARANTEE THE TITLE THERE TO WITHIN ONE (1) YEAR
FROM DATE HEREOF.

Robert M. Baerenwald
ROBERT M. BAERENWALD
WISCONSIN REGISTERED LAND SURVEYOR, S-1508

Nov. 7, 1988
DATE JOB NO. 1768

NOTE: THIS IS NOT A CERTIFIED COPY UNLESS SEALED.