

WALWORTH COUNTY
SURVEYING & MAPPING
LAKE GENEVA, WISCONSIN

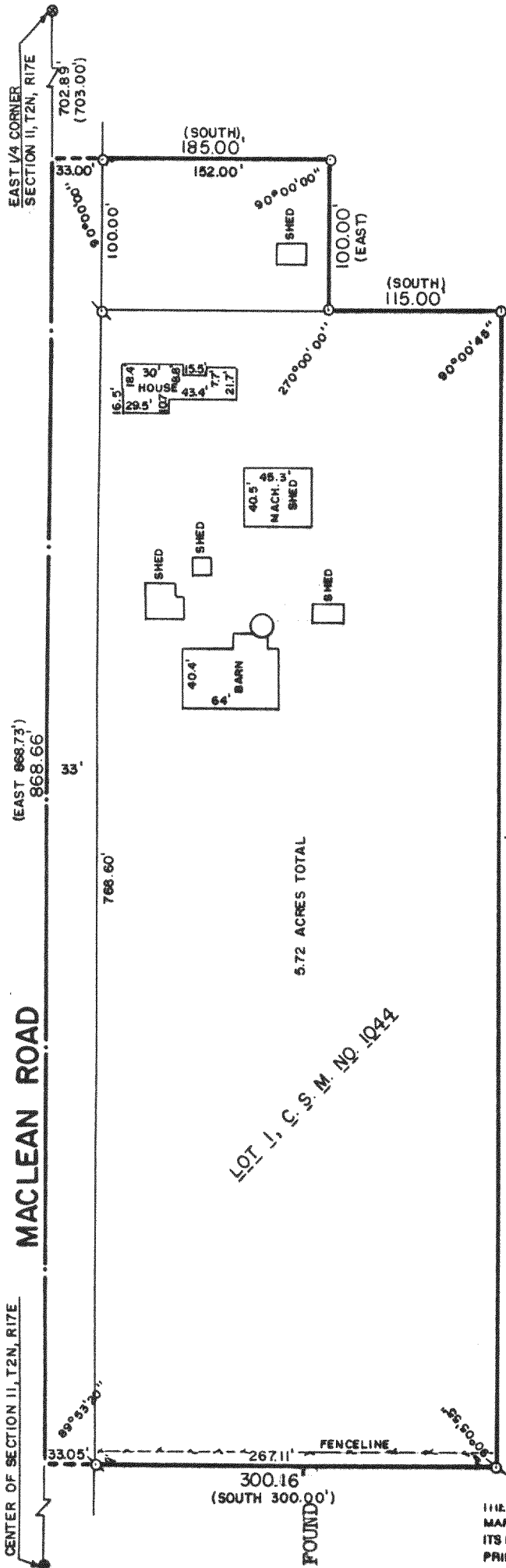

PLAT OF SURVEY OF

PARCEL 1: A PARCEL OF LAND LOCATED IN THE SOUTHEAST 1/4 OF SECTION 11, T 2 N, R 17 E, TOWN OF GENEVA, WALWORTH COUNTY, WISCONSIN, DESCRIBED AS FOLLOWS: COMMENCING AT THE NORTHEAST CORNER OF SAID SOUTHEAST 1/4, THENCE WEST ALONG THE NORTH LINE OF SAID SOUTHEAST 1/4, 703.00 FEET TO THE PLACE OF BEGINNING; THENCE SOUTH 185.00 FEET; THENCE WEST 100.00 FEET; THENCE NORTH 185.00 FEET; THENCE EAST ALONG THE NORTH LINE OF SAID SOUTHEAST 1/4, 100.00 FEET TO THE PLACE OF BEGINNING.

PARCEL 2: LOT 1 OF CERTIFIED SURVEY MAP NO. 1044, RECORDED IN VOLUME 5 OF CERTIFIED SURVEY MAPS, PAGE 13 AS DOCUMENT NO. 58820 DESCRIBED AS A PARCEL OF LAND LOCATED IN THE SOUTHEAST 1/4 OF SECTION 11, T 2 N, R 17 E, TOWN OF GENEVA, WALWORTH COUNTY, WISCONSIN.

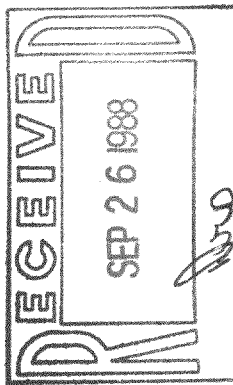

ORDERED BY: REALTY WORLD-TAGGART
756 MAIN STREET
LAKE GENEVA, WISCONSIN
53147

LOT 1, C. S. M. NO. 1044

5.72 ACRES TOTAL

768.08'
(EAST 768.73')

MACLEAN ROAD

(EAST 868.73')
868.66'

CENTER OF SECTION 11, T2N, R17E

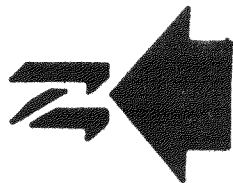

SCALE: 1" = 100'

- - IRON PIPE FOUND
- ⊙ - CONCRETE MONUMENT FOUND
- ⊙ - IRON PLUG FOUND
- - IRON ROD PLACED
- () - RECORDED AS

I HEREBY CERTIFY THAT I HAVE SURVEYED THE ABOVE DESCRIBED PROPERTY AND THAT THE ABOVE MAP IS A TRUE REPRESENTATION THEREOF AND SHOWS THE SIZE AND LOCATION OF THE PROPERTY, ITS EXTERIOR BOUNDARIES, THE LOCATION OF ALL VISIBLE STRUCTURES AND DIMENSIONS OF ALL PRINCIPAL BUILDINGS THEREON, BOUNDARY FENCES, APPARENT EASEMENTS AND ROADWAYS AND VISIBLE ENCROACHMENTS, IF ANY.

THIS SURVEY IS MADE FOR THE EXCLUSIVE USE OF THE PRESENT OWNERS OF THE PROPERTY, AND ALSO THOSE WHO PURCHASE, MORTGAGE, OR GUARANTEE THE TITLE THERETO WITHIN ONE (1) YEAR FROM DATE HEREOF.

Robert M. Baerenwald
ROBERT M. BAERENWALD
WISCONSIN REGISTERED LAND SURVEYOR, S-1508

DATE July 20, 1988
JOB NO. 1559

NOTE: THIS IS NOT A CERTIFIED COPY UNLESS SEALED.

217-786

C.S. 1044 + JG11-12A