

WALWORTH COUNTY  
SURVEYING & MAPPING  
LAKE GENEVA, WISCONSIN

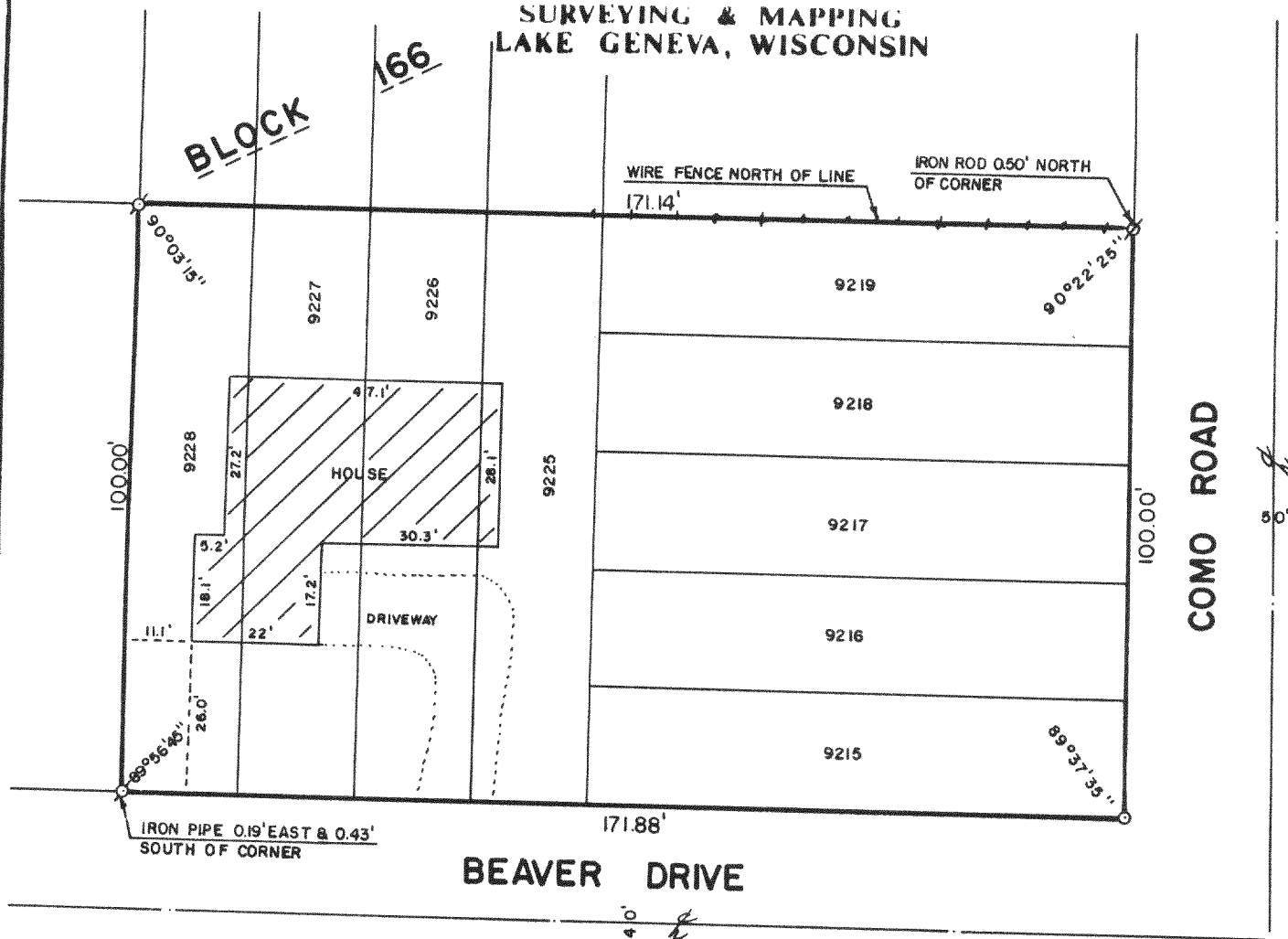

PLAT OF SURVEY OF

LOTS 9215-9219 AND 9225-9228, BLOCK  
166 OF LAKE COMO BEACH SUBDIVISION,  
LOCATED IN T 2 N, R 17 E, WALWORTH  
COUNTY, WISCONSIN.

ORDERED BY: BOB ARNOLD  
9 WEST WALWORTH  
ELKHORN, WISCONSIN  
53121

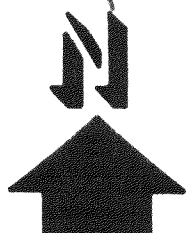
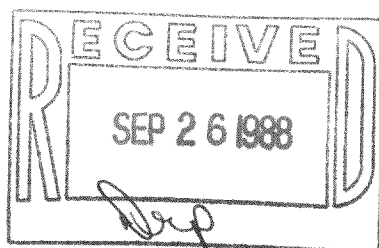

SCALE: 1"=30'

- ⌀ - IRON PIPE FOUND
- ⌀ - IRON ROD FOUND
- - IRON ROD PLACED
- ( ) - RECORDED AS

I HEREBY CERTIFY THAT I HAVE SURVEYED THE ABOVE DESCRIBED PROPERTY AND THAT THE ABOVE MAP IS A TRUE REPRESENTATION THEREOF AND SHOWS THE SIZE AND LOCATION OF THE PROPERTY, ITS EXTERIOR BOUNDARIES, THE LOCATION OF ALL VISIBLE STRUCTURES AND DIMENSIONS OF ALL PRINCIPAL BUILDINGS THEREON, BOUNDARY FENCES, APPARENT EASEMENTS AND ROADWAYS AND VISIBLE ENCROACHMENTS, IF ANY.

THIS SURVEY IS MADE FOR THE EXCLUSIVE USE OF THE PRESENT OWNERS OF THE PROPERTY, AND ALSO THOSE WHO PURCHASE, MORTGAGE, OR GUARANTEE THE TITLE THERETO WITHIN ONE (1) YEAR FROM DATE HEREOF.

*Robert M. Baerenwald*  
ROBERT M. BAERENWALD  
WISCONSIN REGISTERED LAND SURVEYOR, S-1508

DATE *July 30, 1988* JOB NO. 1635

NOTE: THIS IS NOT A CERTIFIED COPY UNLESS SEALED.

217-780

JLCB 1982-1984