

NE Corner
Sec. 25, T2N, R17E

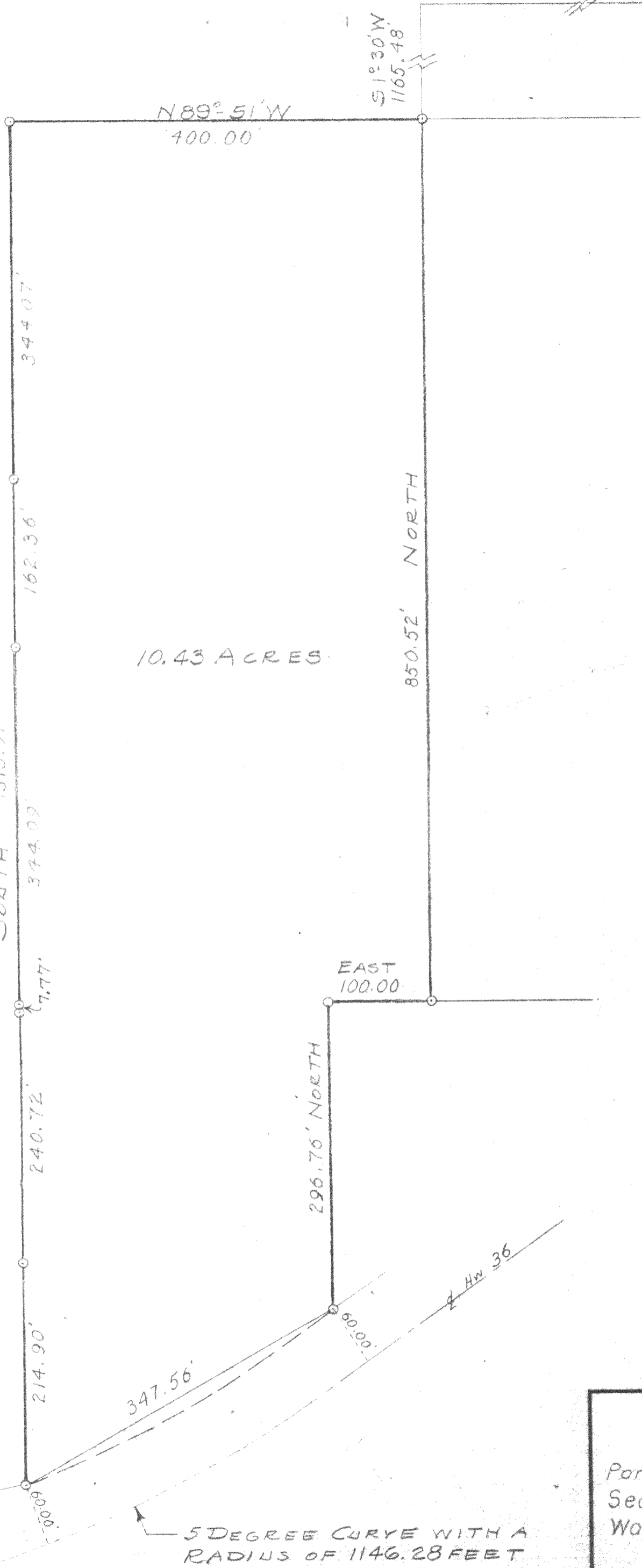

10.43 ACRES

N

o - Iron Pipe

G-25-4 part of
4 up-150 + up-140B
" " 14 + 14A
217-78.1

PLAT OF SURVEY
OF

Parcel of land located in the NE 1/4
Section 25, T2N, R17E, TWP Geneva,
Walworth County, Wisconsin.

Floyd P. Jensen
SURVEYOR

SCALE 1" = 100

DATE Jan. 1957