

DUNHAM SURVEYING, S.C.  
SURVEYING & SUBDIVIDING  
DELAWARE, WISCONSIN 53115

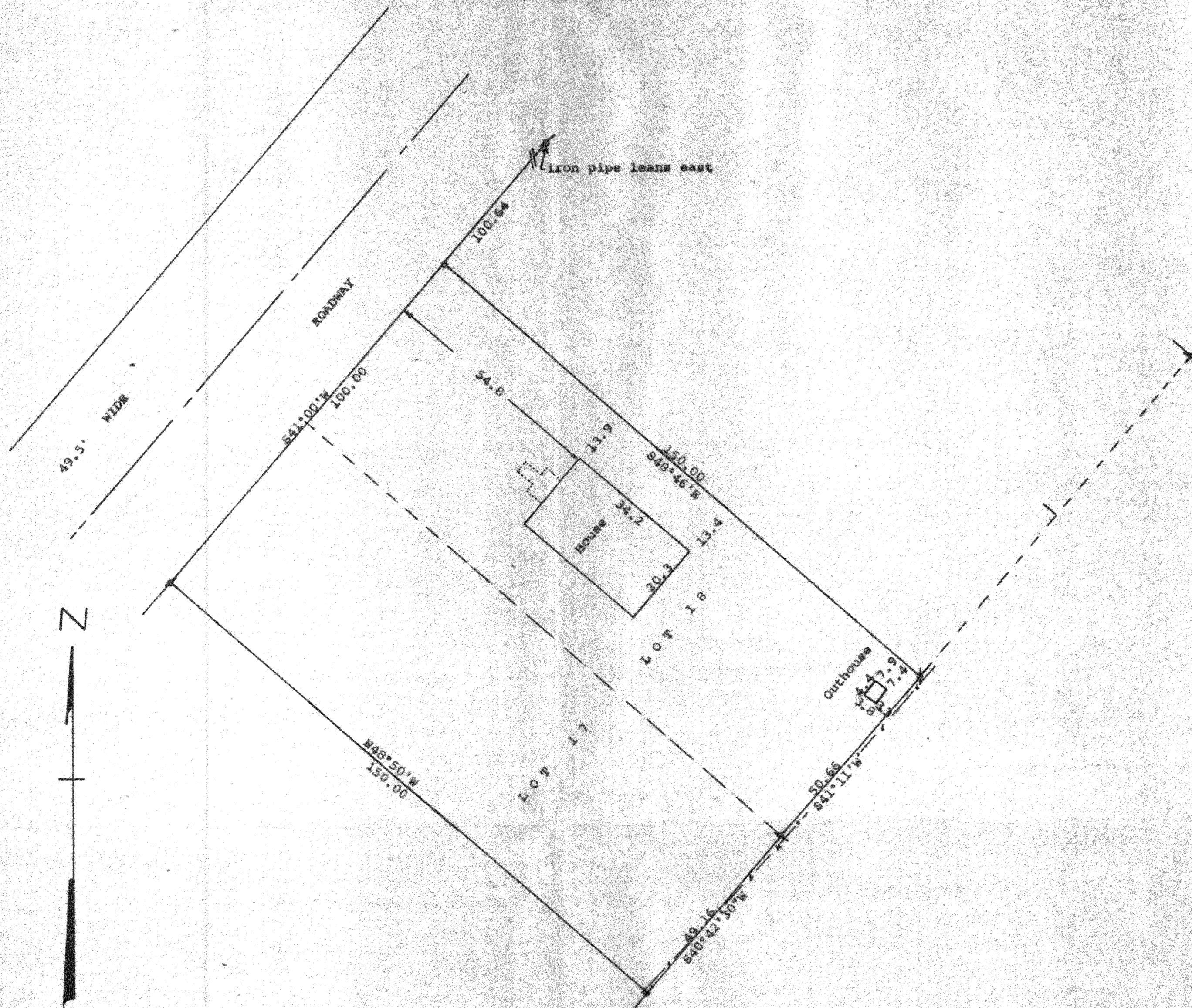

Scale - 1" = 20'

- = 3/4" Iron Pipe Found
- = 5/8" Iron Found
- = 1" Iron Pipe Found
- o = crooked 3/4" Iron Pipe Found
- Set 1 1/4" X 24" Iron Pipe

--- = Fence Line

Bearings referenced to the assumed bearing of  
S41°00'W along the southeasterly line of the road

Survey ordered by:

Mindel & Faermark  
240 East Lake Street  
Suite 306  
Addison, IL 60101

• = 1 1/4" X 24" Iron Pipe Set

STATE OF WISCONSIN) SS  
COUNTY OF WALWORTH)

I, George T. Dunham, Surveyor, certify that I have surveyed the  
property described as follows:

Lots 17 and 18 in Como Vista Subdivision, located in Section 32,  
T 2 N, R 17 E, Walworth County, Wisconsin.

and that the plat shown hereon is a correct representation thereof and shows  
the size and location of the property, its exterior boundaries, the location  
of all visible structures and dimensions of all principal buildings thereon,  
boundary fences, apparent easements, roadways and visible encroachments, if  
any, and that I have surveyed the property hereon described, according to the  
official records, to the best of my knowledge and belief.

March 18, 1988

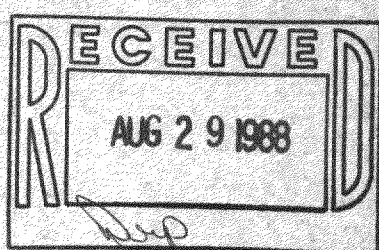

*George T. Dunham*  
George T. Dunham, Surveyor

