

WALWORTH COUNTY
SURVEYING & MAPPING
LAKE GENEVA, WISCONSIN

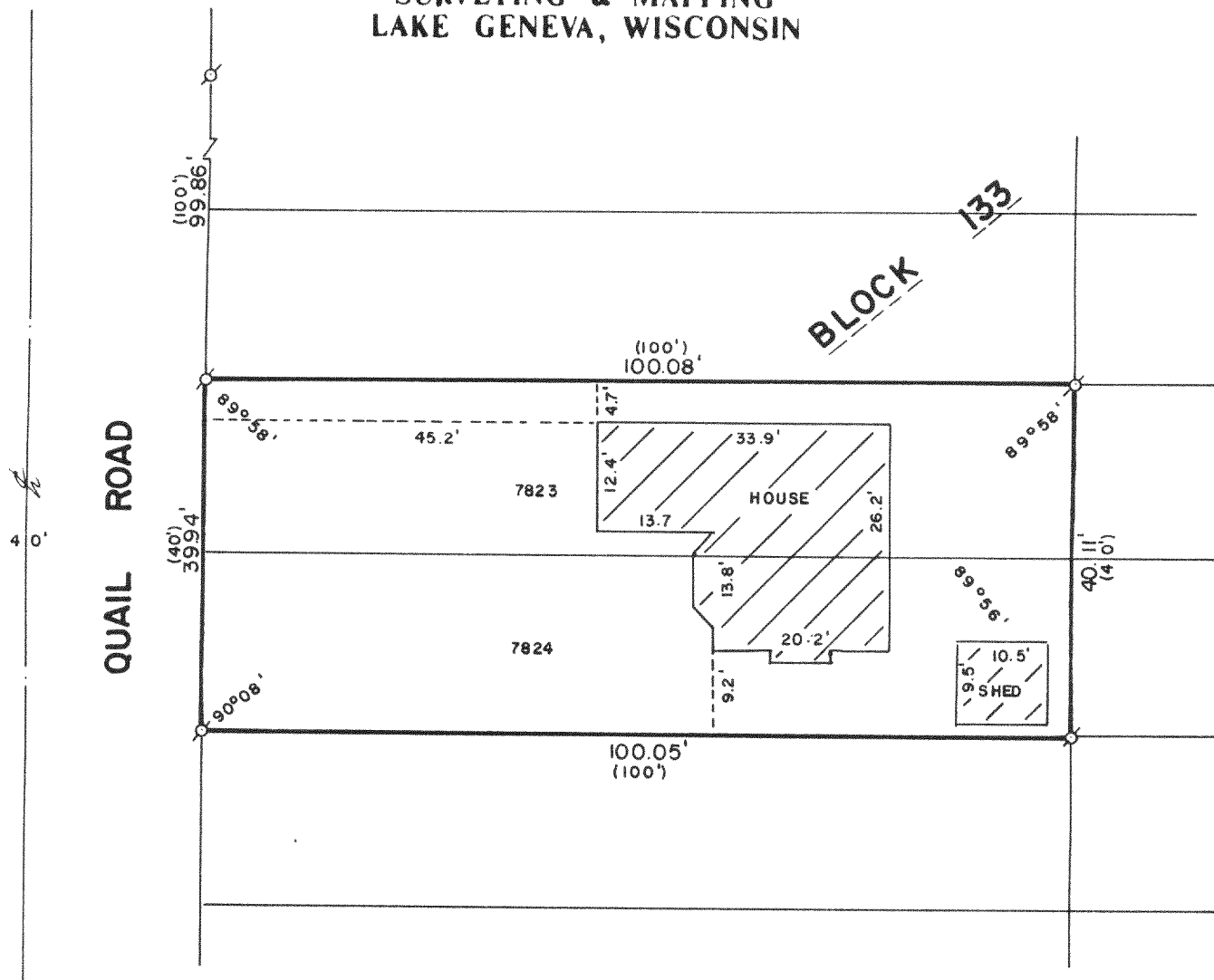

PLAT OF SURVEY OF

7823
LOTS 7823 AND 7824, BLOCK 133 OF
LAKE COMO BEACH, A SUBDIVISION
LOCATED IN T 2 N, R 17 E, WALWORTH
COUNTY, WISCONSIN.

NOTE: A STREAM FLOWS ACROSS THE PROPERTY
BETWEEN THE HOUSE AND QUAIL ROAD.

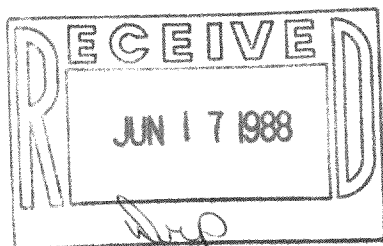

ORDERED BY: CENTURY 21 GENEVA LAKE
503 CENTER STREET
LAKE GENEVA, WISCONSIN
53147

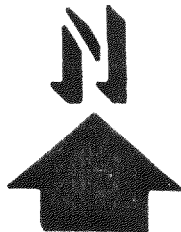

SCALE: 1"=20'

Ø - IRON PIPE FOUND
() - RECORDED AS

I, ROBERT M. BAERENWALD, DO HEREBY CERTIFY THAT I
HAVE SURVEYED THE PROPERTY HEREON DESCRIBED ACCORDING
TO THE OFFICIAL RECORDS AND THAT THE PLAT HEREON IS A
CORRECT REPRESENTATION OF THE PROPERTY LINES TO THE
BEST OF MY KNOWLEDGE AND BELIEF.

Robert M. Baerenwald
ROBERT M. BAERENWALD
WISCONSIN REGISTERED LAND SURVEYOR, S-1508

DATE *May 4/1988* JOB NO. 1506

NOTE: THIS IS NOT A CERTIFIED COPY UNLESS SEALED.
217-767