

ABERNATHY and ASSOCIATES

Kenneth B. Abernathy Jr.

Wisconsin Registered Land Surveyor S-1594

Rt. 3, Box 273
Elkhorn, Wisconsin 53121
Phone: (414) 723-4260 (office)
(414) 723-4813 (residence)

PLAT OF SURVEY

LEGAL DESCRIPTION:

Lot 1 of Certified Survey Map No. 900, as recorded in Vol. 4 of Certified Surveys on Page 122 as Document No. 3746. Subject to an easement for ingress and egress over the northerly 25 feet of said Lot 1 measured parallel and perpendicular to the north line of said Lot 1. Also all of that parcel of land as recorded in Vol 372 on Page 501 of deeds as Document No. 131150.

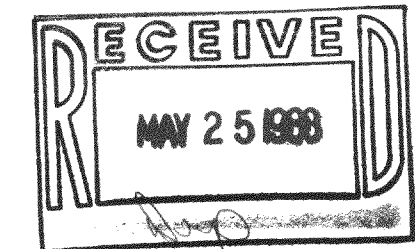
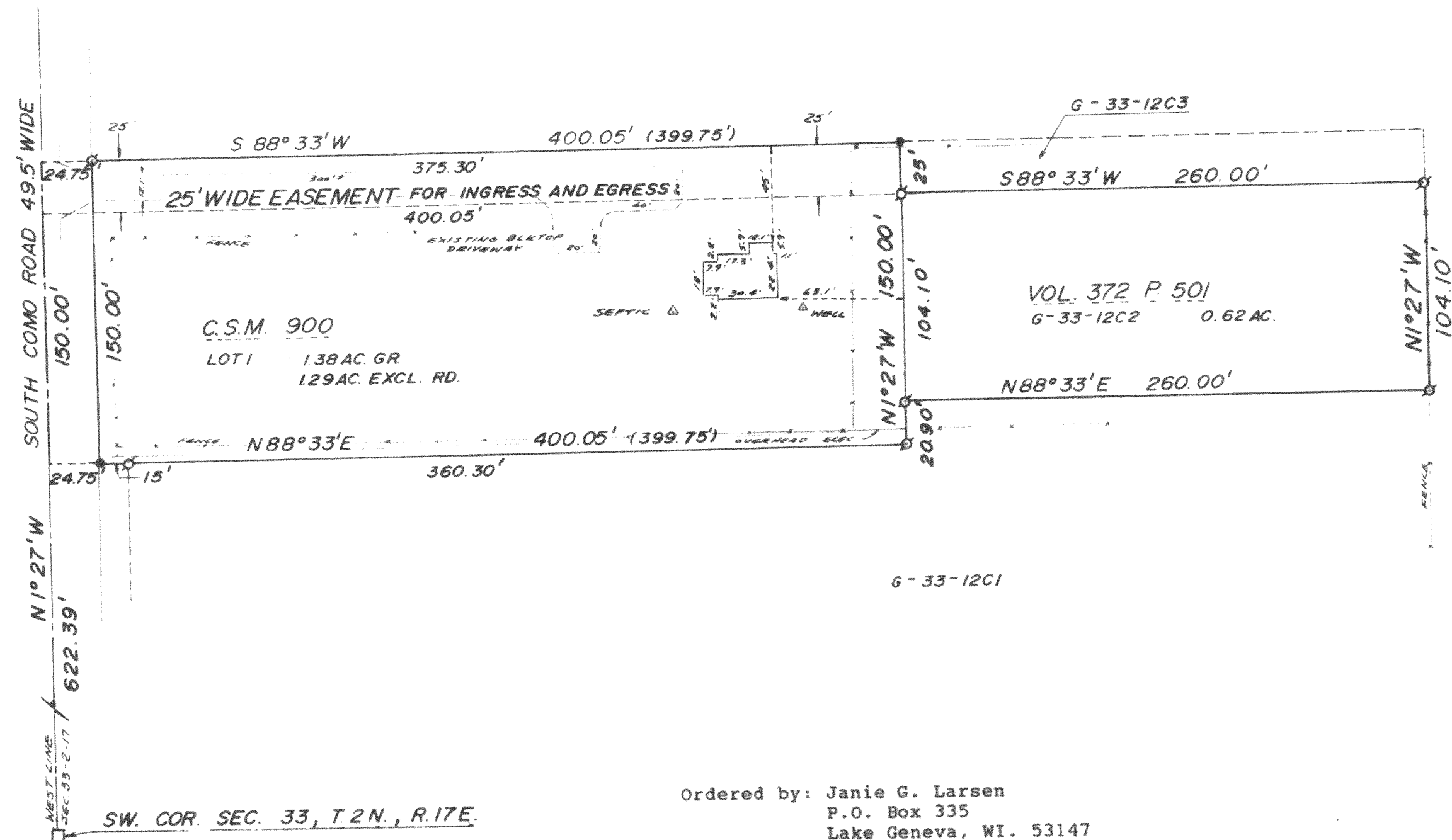

Legend

- FOUND IRON PIPE
- FOUND IRON ROD
- FOUND BRASS CAPPED MONUMENT
- * FOUND CONCRETE MONUMENT
- + CHISEL CUT IN CONCRETE
- SET IRON ROD, 24" LONG, WEIGHING 1.5 LBS./LINEAL FT., 3/4" DIA.
- SET IRON ROD, 30" LONG, WEIGHING 4.5 LBS./LINEAL FT., 1-11/16" DIA.
- (xx) RECORDED AS DIMENSION
- x-x- EXISTING FENCE

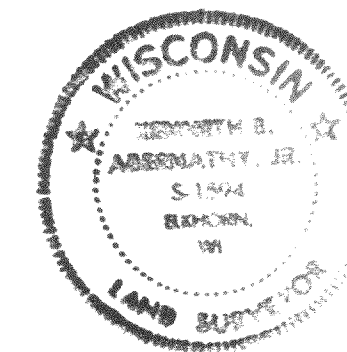

SCALE: 1"=60 FEET

Ordered by: Janie G. Larsen
P.O. Box 335
Lake Geneva, WI. 53147

Buyer: Peter Pesche

Note: Bearings are based on existing surveys of record.

"I hereby certify that I have surveyed the above described property and that the above map is a true representation thereof and shows the size and location of the property, its exterior boundaries, the location of all visible structures and dimensions of all principal buildings thereon, boundary fences, apparent easements, roadways and visible encroachments, if any."

"This survey is made for the use of the present owners of the property, and also those who purchase, mortgage, or guarantee the title thereto within one year from date hereof."

Kenneth B. Abernathy, Jr.
KENNETH B. ABERNATHY, JR.
WISCONSIN REGISTERED LAND SURVEYOR,
S-1594

Date: 10/20/87 Job No. 87.1003