

WALWORTH COUNTY
SURVEYING & MAPPING
LAKE GENEVA, WISCONSIN

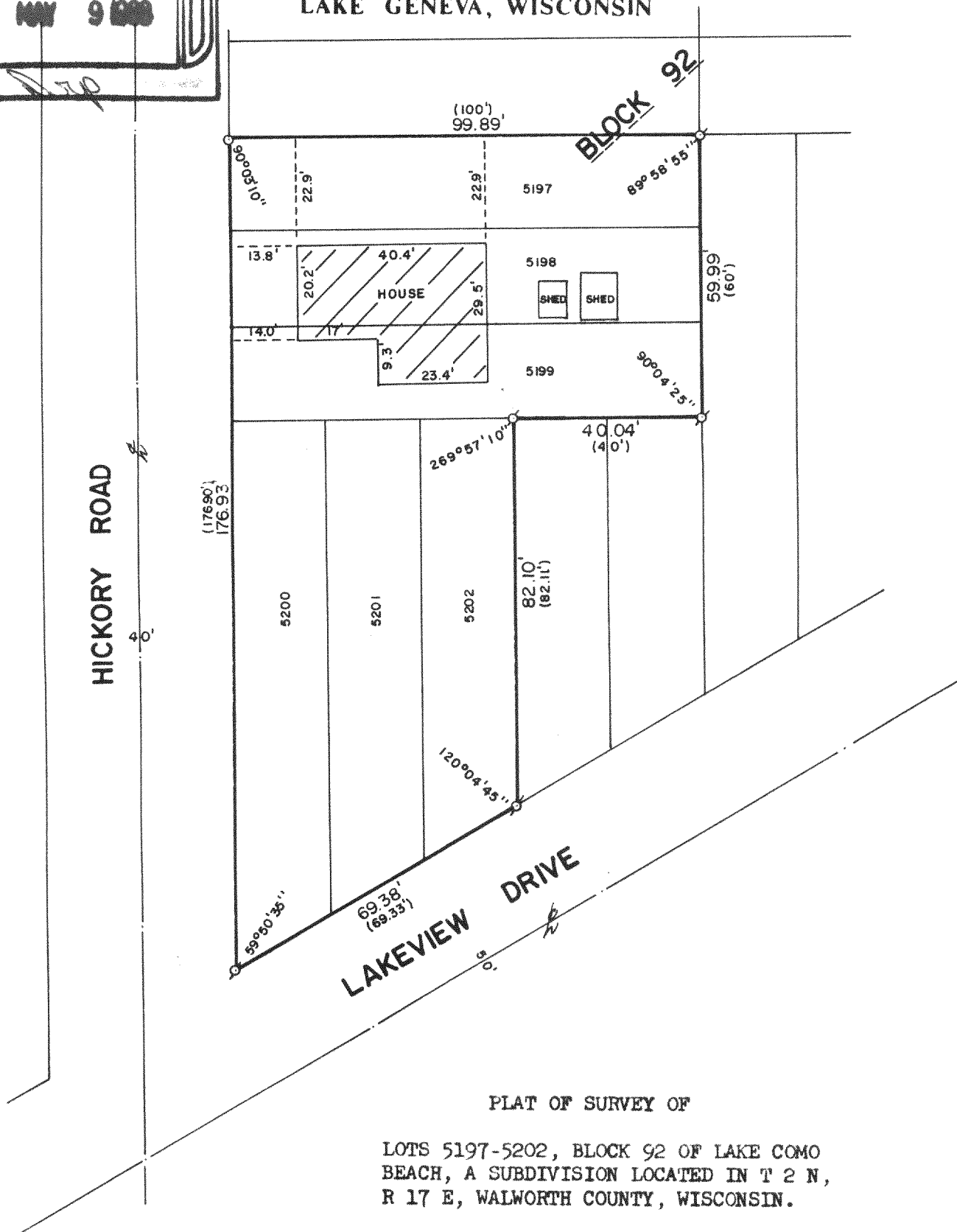

PLAT OF SURVEY OF

LOTS 5197-5202, BLOCK 92 OF LAKE COMO
BEACH, A SUBDIVISION LOCATED IN T 2 N,
R 17 E, WALWORTH COUNTY, WISCONSIN.

ORDERED BY: MIKROT REALTY
RT. 5, BOX 453
LAKE GENEVA, WISCONSIN
53147

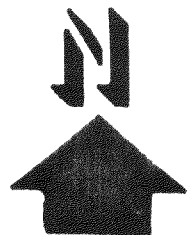

SCALE: 1"=30'

⊙ - IRON PIPE FOUND
○ - IRON ROD PLACED
() - RECORDED AS

I, ROBERT M. BAERENWALD, DO HEREBY CERTIFY THAT I
HAVE SURVEYED THE PROPERTY HEREON DESCRIBED ACCORDING
TO THE OFFICIAL RECORDS AND THAT THE PLAT HEREON IS A
CORRECT REPRESENTATION OF THE PROPERTY LINES TO THE
BEST OF MY KNOWLEDGE AND BELIEF.

Robert M. Baerenwald
ROBERT M. BAERENWALD
WISCONSIN REGISTERED LAND SURVEYOR, S-1508

DATE Jan. 13, 1988
JOB NO. 1385

NOTE: THIS IS NOT A CERTIFIED COPY UNLESS SEALED.

JLCB-1048

217-757