

WALWORTH COUNTY
SURVEYING & MAPPING
LAKE GENEVA, WISCONSIN

WHITTIER DRIVE

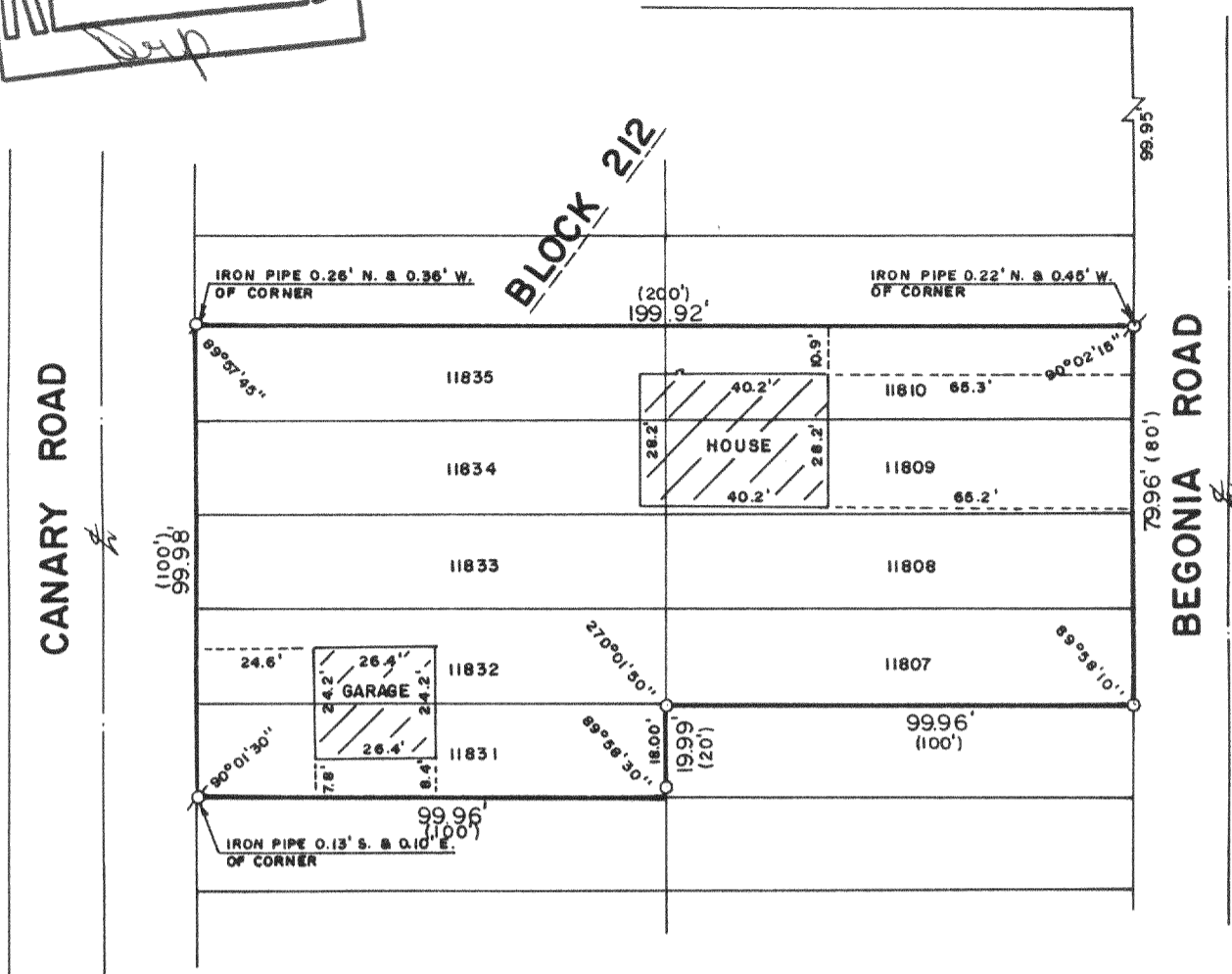

PLAT OF SURVEY OF

LOTS 11807-11810 AND 11831-11835, BLOCK
212 OF LAKE COMO BEACH SUBDIVISION,
LOCATED IN T 2 N, R 17 E, WALWORTH
COUNTY, WISCONSIN.

ORDERED BY: LAURA HUMMITSCH
C/O ROBERT W. ARNOLD
9 WEST WALWORTH
ELKHORN, WISCONSIN

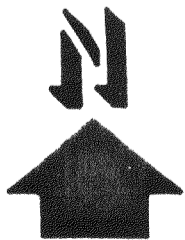

SCALE: 1"=40'

- ⊕ - IRON PIPE FOUND
- - IRON ROD PLACED
- () - RECORDED AS

I, ROBERT M. BAERENWALD, DO HEREBY CERTIFY THAT I
HAVE SURVEYED THE PROPERTY HEREON DESCRIBED ACCORDING
TO THE OFFICIAL RECORDS AND THAT THE PLAT HEREON IS A
CORRECT REPRESENTATION OF THE PROPERTY LINES TO THE
BEST OF MY KNOWLEDGE AND BELIEF.

Robert M. Baerenwald
ROBERT M. BAERENWALD
WISCONSIN REGISTERED LAND SURVEYOR, S-1508

Dec. 30, 1987
DATE JOB NO. 1375

NOTE: THIS IS NOT A CERTIFIED COPY UNLESS SEALED.