

WALWORTH COUNTY
SURVEYING & MAPPING
LAKE GENEVA, WISCONSIN

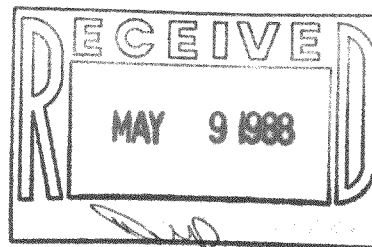

PLAT OF SURVEY OF

LOT 24 OF CONSUMER'S COMPANY SUBDIVISION,
LOCATED IN SECTIONS 32 AND 33, T 2 N, R 17 E,
WALWORTH COUNTY, WISCONSIN AND ALSO PART OF
THE ADJACENT ABANDONED RAILROAD RIGHT-OF-WAY.

ORDERED BY: ASSURED REALTY
P. O. BOX 367
WILLIAMS BAY, WISCONSIN

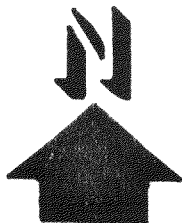
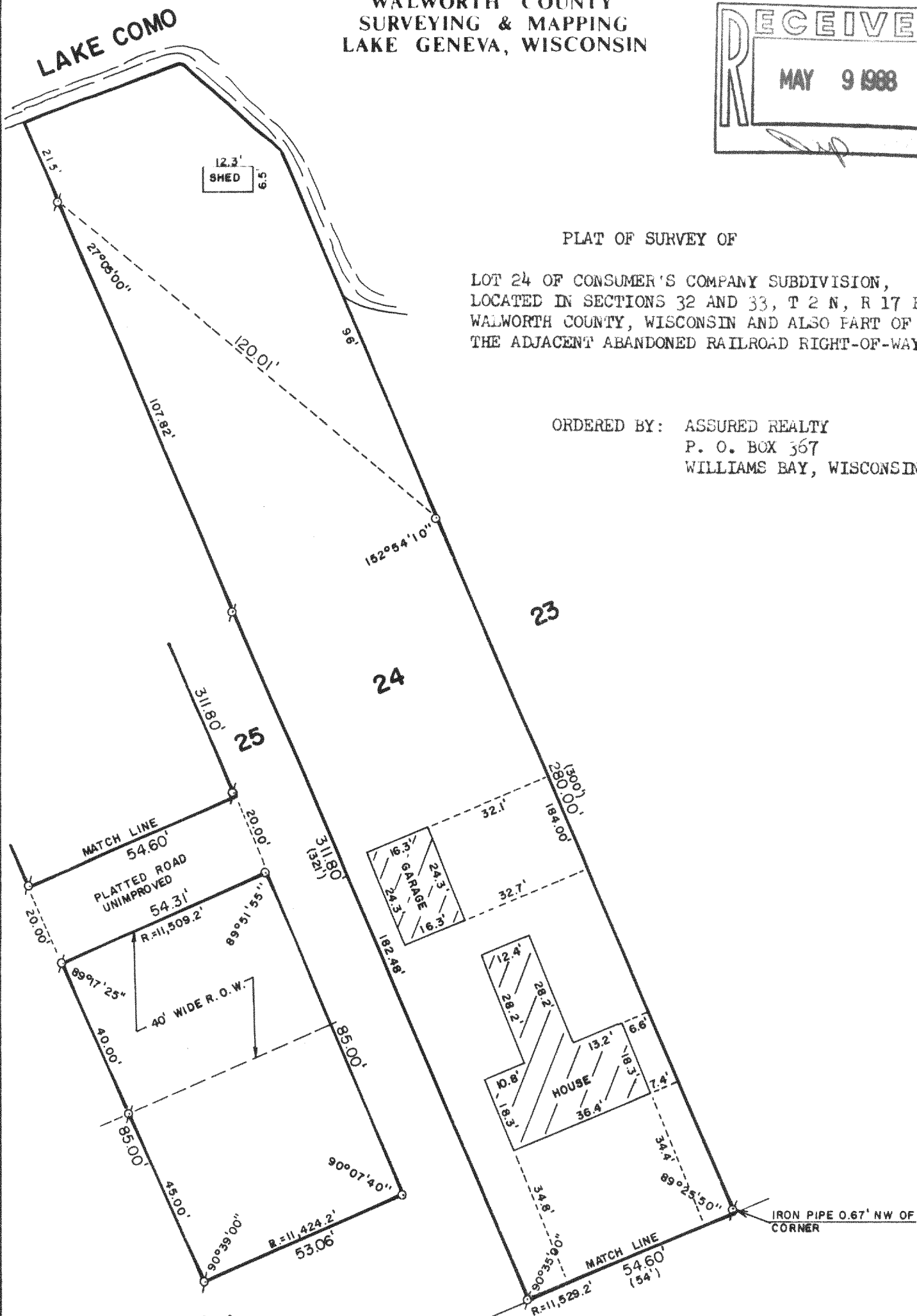

SCALE: 1"=30'

⊙ - IRON PIPE FOUND
○ - IRON ROD PLACED
() - RECORDED AS

I, ROBERT M. BAERENWALD, DO HEREBY CERTIFY THAT I
HAVE SURVEYED THE PROPERTY HEREON DESCRIBED ACCORDING
TO THE OFFICIAL RECORDS AND THAT THE PLAT HEREON IS A
CORRECT REPRESENTATION OF THE PROPERTY LINES TO THE
BEST OF MY KNOWLEDGE AND BELIEF.

Robert M. Baerenwald
ROBERT M. BAERENWALD
WISCONSIN REGISTERED LAND SURVEYOR, S-1508

March 9, 1988
DATE JOB NO. 1437

NOTE: THIS IS NOT A CERTIFIED COPY UNLESS SEALED.