

WALWORTH COUNTY
SURVEYING & MAPPING
LAKE GENEVA, WISCONSIN

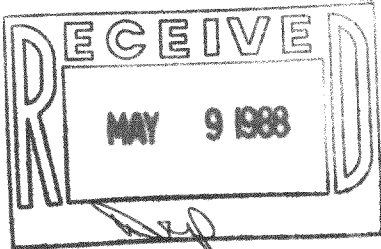

MACDONALD ROAD

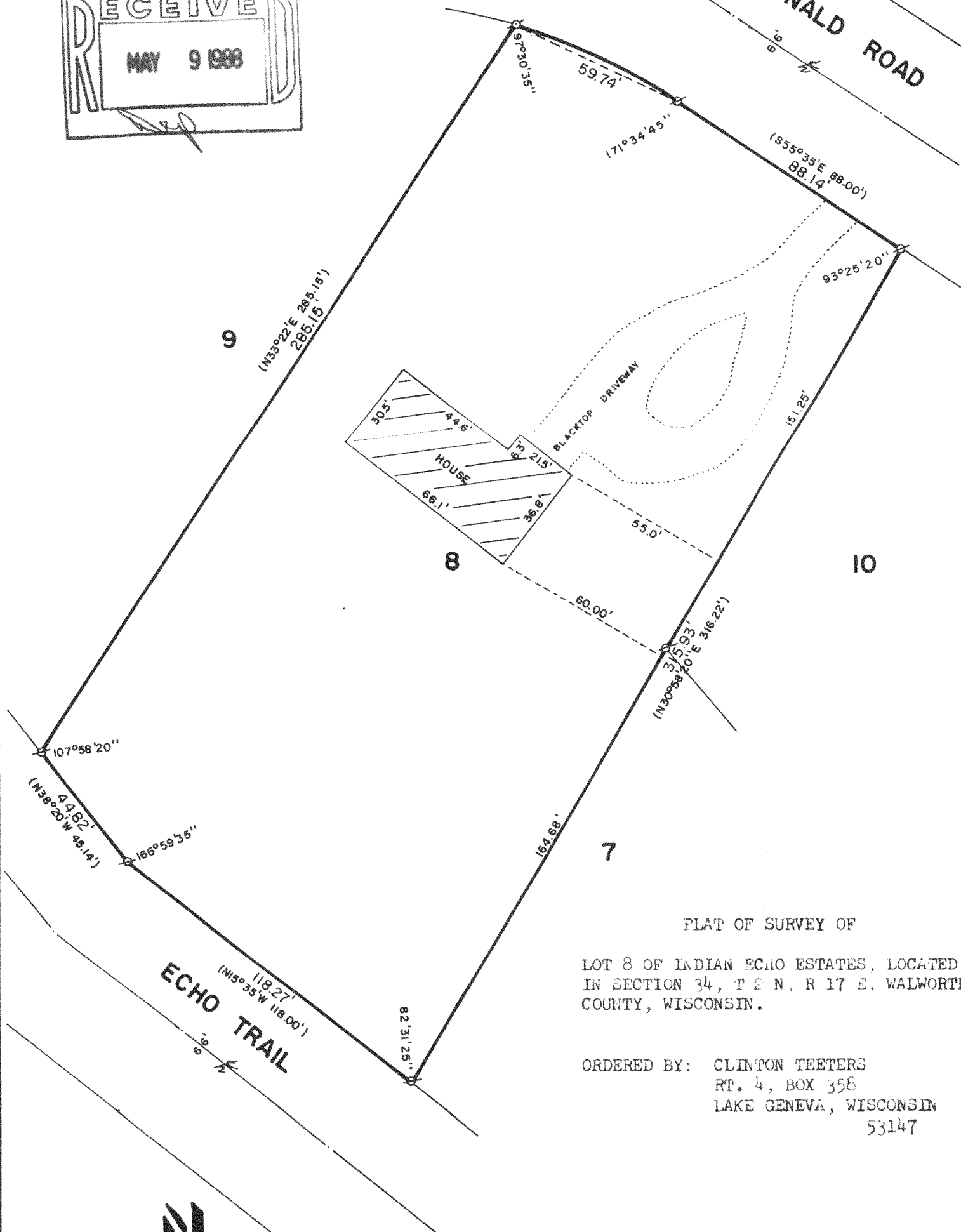

PLAT OF SURVEY OF

LOT 8 OF INDIAN ECHO ESTATES, LOCATED
IN SECTION 34, T 2 N, R 17 E, WALWORTH
COUNTY, WISCONSIN.

ORDERED BY: CLINTON TEETERS
RT. 4, BOX 358
LAKE GENEVA, WISCONSIN
53147

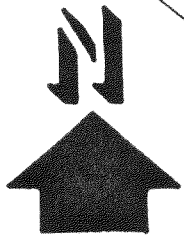

SCALE: 1"=40'

⊘ - IRON PIPE FOUND
⊘ - IRON ROD FOUND
() - RECORDED AS

I, ROBERT M. BAERENWALD, DO HEREBY CERTIFY THAT I
HAVE SURVEYED THE PROPERTY HEREON DESCRIBED ACCORDING
TO THE OFFICIAL RECORDS AND THAT THE PLAT HEREON IS A
CORRECT REPRESENTATION OF THE PROPERTY LINES TO THE
BEST OF MY KNOWLEDGE AND BELIEF.

Robert M. Baerenwald
ROBERT M. BAERENWALD
WISCONSIN REGISTERED LAND SURVEYOR, S-1508

March 13, 1988
DATE JOB NO. 1436

NOTE: THIS IS NOT A CERTIFIED COPY UNLESS SEALED.