

WALWORTH COUNTY
SURVEYING & MAPPING
LAKE GENEVA, WISCONSIN

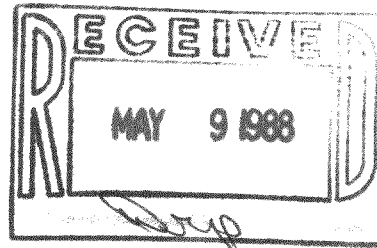

LAKE COMO

PLAT OF SURVEY OF

LOT 21 OF CONSUMER'S COMPANY SUB.
LOCATED IN SECTIONS 32 AND 33, T 2 N,
R 17 E, WALWORTH COUNTY, WISCONSIN AND
ALSO PART OF THE ADJACENT ABANDONED
RAILROAD RIGHT-OF-WAY.

ORDERED BY: TIM SWATEK
LAKE GENEVA, WISCONSIN

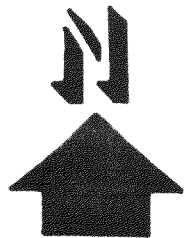
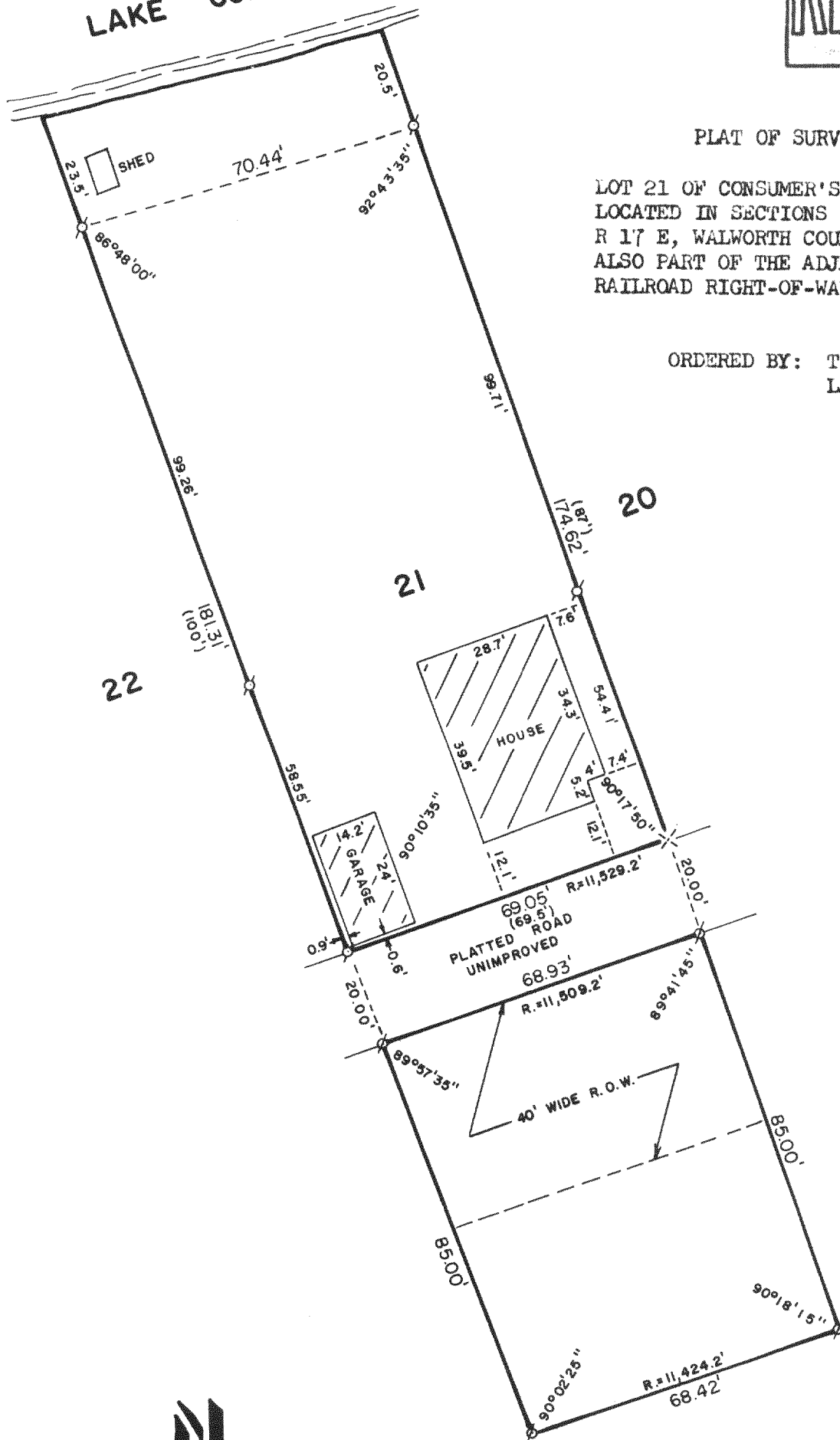

SCALE: 1"=30'

○ - IRON PIPE FOUND
⊘ - IRON ROD FOUND
X - P. K. NAIL FOUND
() - RECORDED AS

I, ROBERT M. BAERENWALD, DO HEREBY CERTIFY THAT I
HAVE SURVEYED THE PROPERTY HEREON DESCRIBED ACCORDING
TO THE OFFICIAL RECORDS AND THAT THE PLAT HEREON IS A
CORRECT REPRESENTATION OF THE PROPERTY LINES TO THE
BEST OF MY KNOWLEDGE AND BELIEF.

Robert M. Baerenwald
ROBERT M. BAERENWALD
WISCONSIN REGISTERED LAND SURVEYOR, S-1508

March 22, 1988
DATE JOB NO. 0983

NOTE: THIS IS NOT A CERTIFIED COPY UNLESS SEALED.

217-750