

WALWORTH COUNTY  
SURVEYING & MAPPING  
LAKE GENEVA, WISCONSIN

PUBLIC ROAD

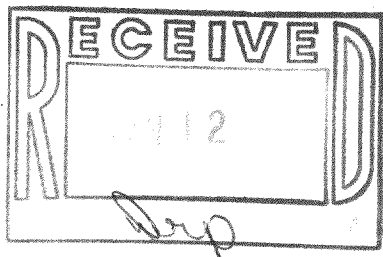
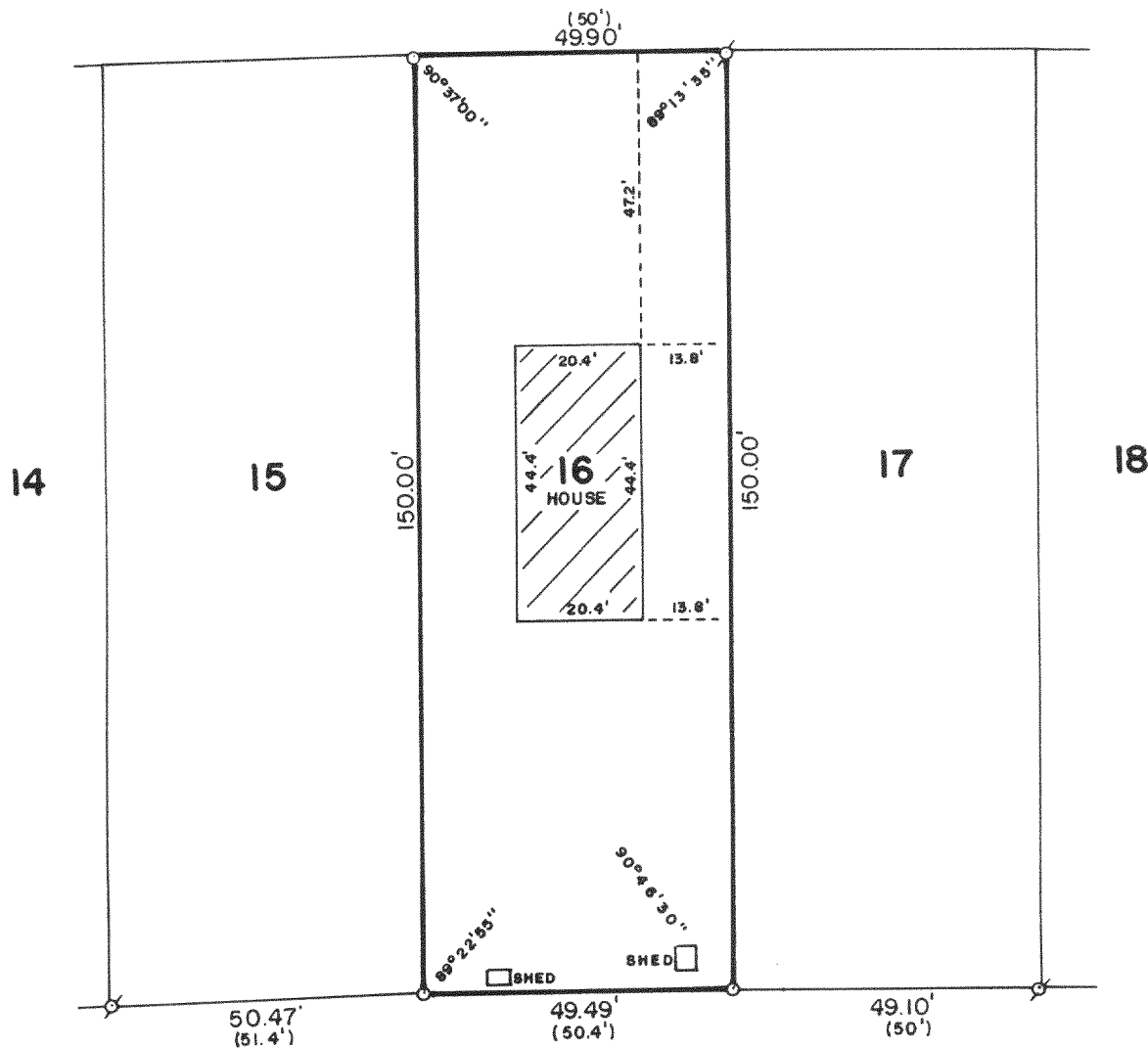

PLAT OF SURVEY OF

LOT 16 OF COMO VISTA, A SUBDIVISION  
LOCATED IN T 1 N, R 17 E, WALWORTH  
COUNTY, WISCONSIN.

ORDERED BY: JANIE LARSON  
P. O. BOX 335  
LAKE GENEVA, WISCONSIN  
53147

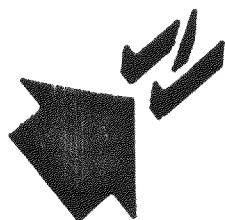

SCALE: 1"=30'

⊕ - IRON PIPE FOUND  
○ - IRON ROD PLACED  
( ) - RECORDED AS

I, ROBERT M. BAERENWALD, DO HEREBY CERTIFY THAT I  
HAVE SURVEYED THE PROPERTY HEREON DESCRIBED ACCORDING  
TO THE OFFICIAL RECORDS AND THAT THE PLAT HEREON IS A  
CORRECT REPRESENTATION OF THE PROPERTY LINES TO THE  
BEST OF MY KNOWLEDGE AND BELIEF.

*Robert M. Baerenwald*  
ROBERT M. BAERENWALD  
WISCONSIN REGISTERED LAND SURVEYOR, S-1508

*Dec. 27, 1987*  
DATE JOB NO. 1357

NOTE: THIS IS NOT A CERTIFIED COPY UNLESS SEALED.