

WALWORTH COUNTY  
SURVEYING & MAPPING  
LAKE GENEVA, WISCONSIN

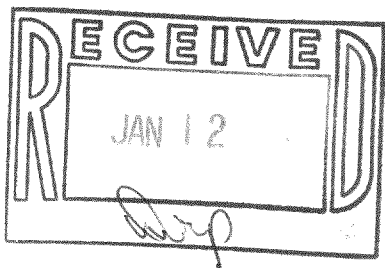
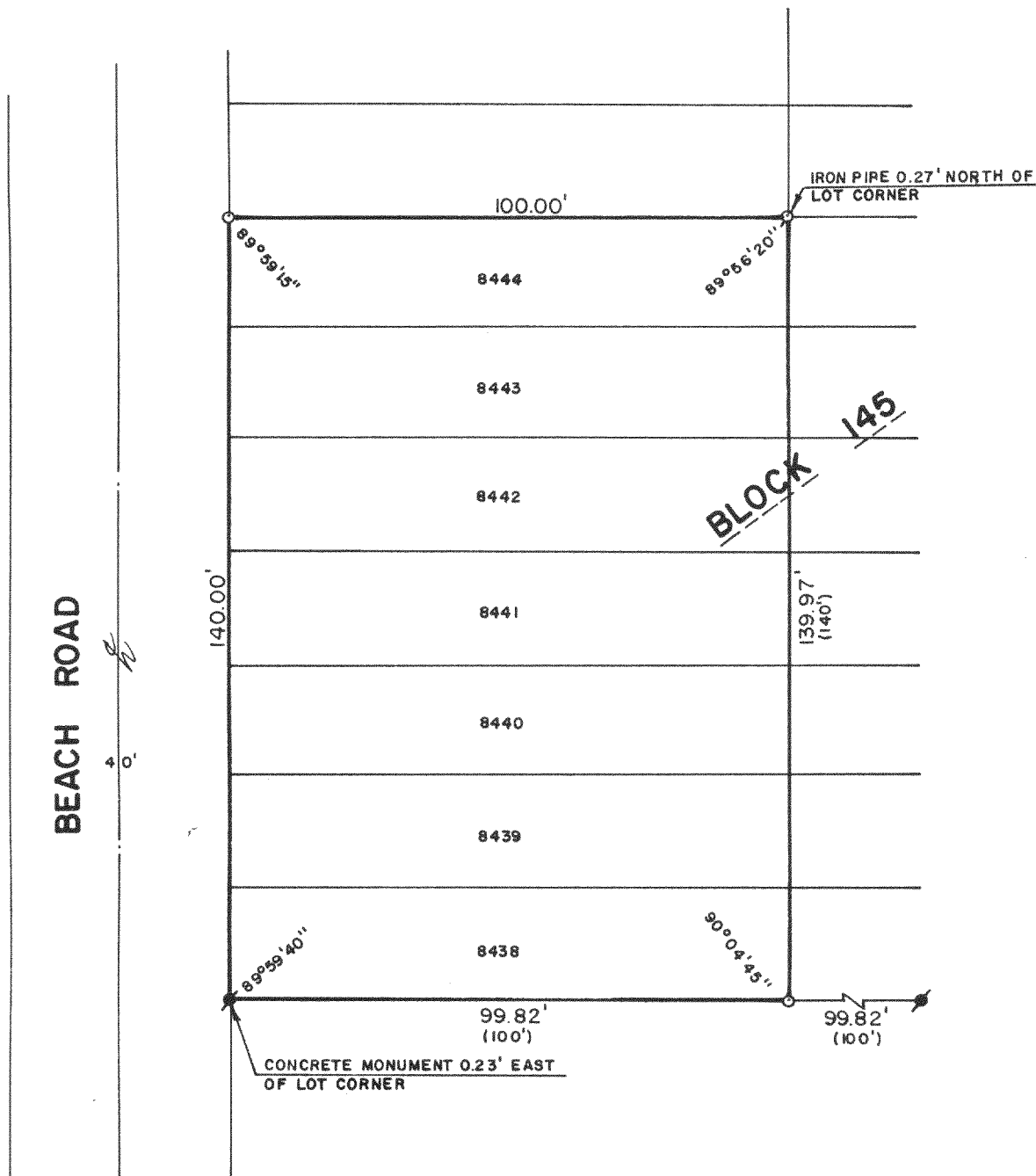

PLAT OF SURVEY OF

LOTS 8438-8444, BLOCK 145 OF LAKE COMO  
BEACH, A SUBDIVISION LOCATED IN T 2 N,  
R 17 E, WALWORTH COUNTY, WISCONSIN.

ORDERED BY: MIKROT REALTY  
RT. 5, BOX 453  
LAKE GENEVA, WISCONSIN  
53147

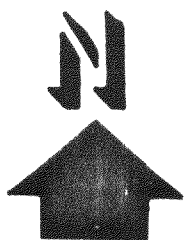

SCALE: 1"=30'

- ⊘ - IRON PIPE FOUND
- - CONCRETE MONUMENT FOUND
- - IRON ROD PLACED
- ( ) - RECORDED AS

I, ROBERT M. BAERENWALD, DO HEREBY CERTIFY THAT I  
HAVE SURVEYED THE PROPERTY HEREON DESCRIBED ACCORDING  
TO THE OFFICIAL RECORDS AND THAT THE PLAT HEREON IS A  
CORRECT REPRESENTATION OF THE PROPERTY LINES TO THE  
BEST OF MY KNOWLEDGE AND BELIEF.

*Robert M. Baerenwald*  
ROBERT M. BAERENWALD  
WISCONSIN REGISTERED LAND SURVEYOR, S-1508

*Dec. 12, 1989*  
DATE JOB NO. 1212

NOTE: THIS IS NOT A CERTIFIED COPY UNLESS SEALED.