

KOLB LAND CONSULTING, INC.
LAND SURVEYING • SUBDIVIDING • LAND PLANNING

929 WILLIAMS STREET LAKE GENEVA, WISCONSIN 53147 414-248-3697

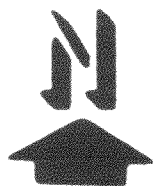

SCALE: 1" = 100'

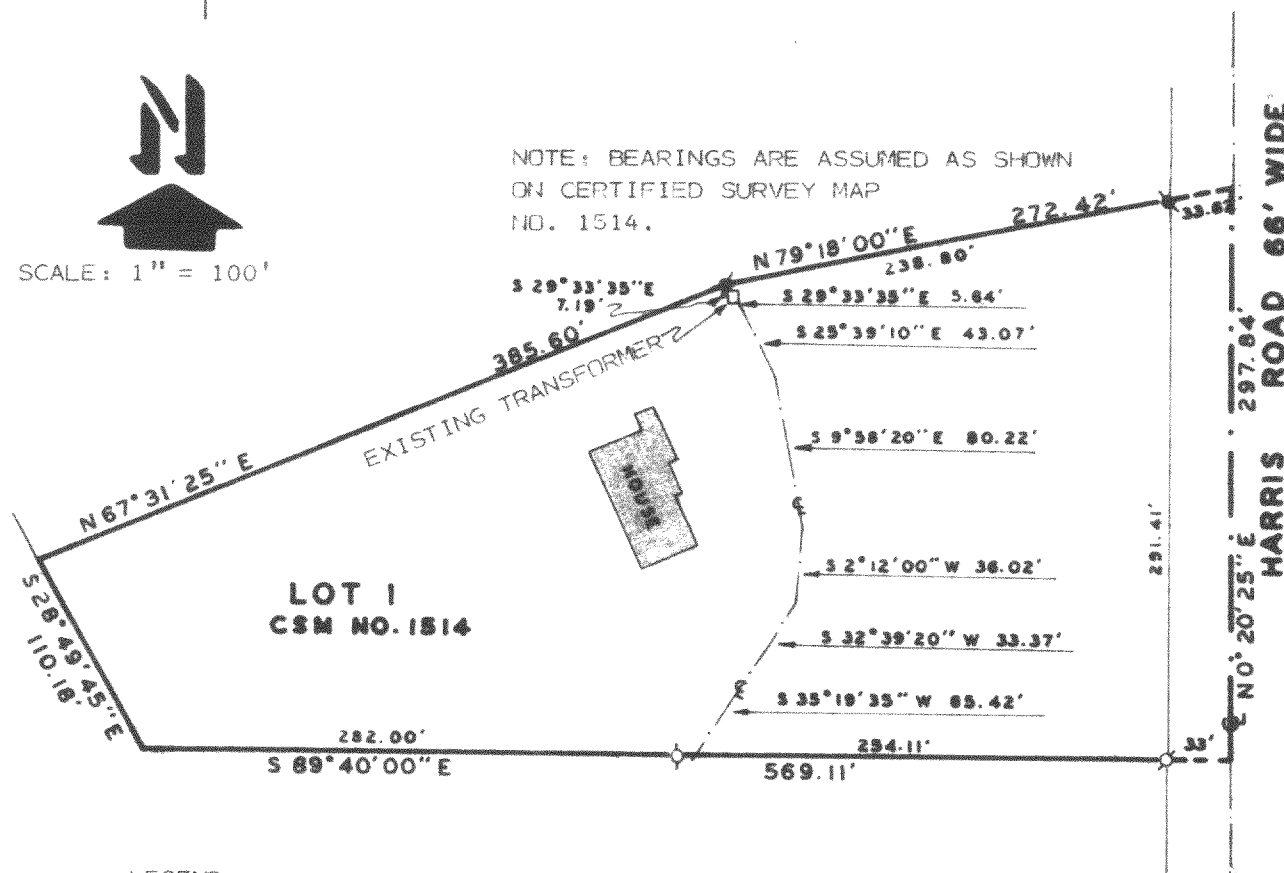

PLAT OF THE CENTER LINE OF

AN EASEMENT _____ FEET IN WIDTH, LOCATED IN LOT 1 OF CERTIFIED SURVEY MAP NO. 1514; LOCATED IN THE SOUTHWEST 1/4 OF SECTION 31, T2N, R17E, TOWN OF GENEVA, WALWORTH COUNTY, WISCONSIN AND DESCRIBED AS FOLLOWS; COMMENCING AT THE SOUTH 1/4 CORNER OF SAID SECTION 31:

THENCE N 0°20'25" E 895.35 FEET;
THENCE S 79°18'00" W 268.27 FEET;
THENCE S 29°33'35" E 7.19 FEET TO THE PLACE OF BEGINNING;
THENCE S 29°33'35" E 5.64 FEET;
THENCE S 25°39'10" E 43.07 FEET;
THENCE S 9°58'20" E 80.22 FEET;
THENCE S 2°12'00" W 36.02 FEET;
THENCE S 32°39'20" W 33.37 FEET;
THENCE S 35°19'35" W 65.42 FEET TO THE PLACE OF TERMINATION.

I, HAROLD H. KOLB, DO HEREBY CERTIFY THAT I HAVE SURVEYED THE EASEMENT HEREON DESCRIBED ACCORDING TO THE OFFICIAL RECORDS AND THAT THE PLAT HEREON IS A CORRECT REPRESENTATION OF THE EASEMENT TO THE BEST OF MY KNOWLEDGE AND BELIEF.

Harold H. Kolb

HAROLD H. KOLB

WISCONSIN REGISTERED LAND SURVEYOR, S-187

DATE OCTOBER 17, 1986

REVISED _____

REVISED _____

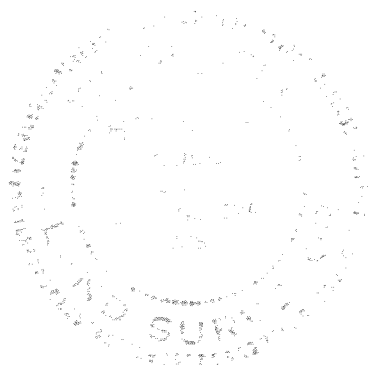

C.S. 1514

217-716