

WALWORTH COUNTY  
SURVEYING & MAPPING  
LAKE GENEVA, WISCONSIN

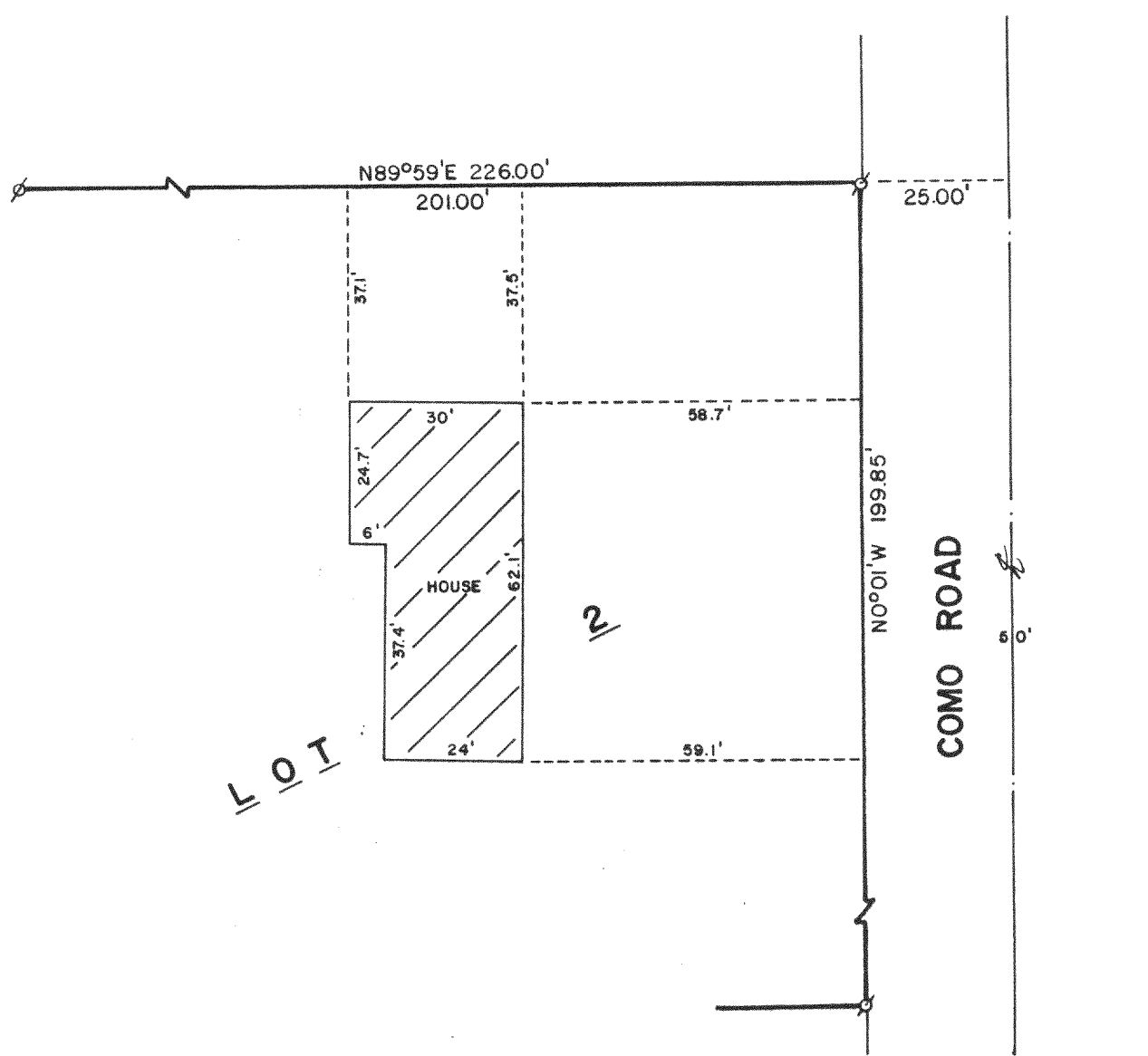

PLAT OF SURVEY OF

A HOUSE UNDER CONSTRUCTION ON LOT 2 OF  
CERTIFIED SURVEY MAP NO. 1556, LOCATED  
IN SECTION 21, T 2 N, R 17 E, WALWORTH  
COUNTY, WISCONSIN.

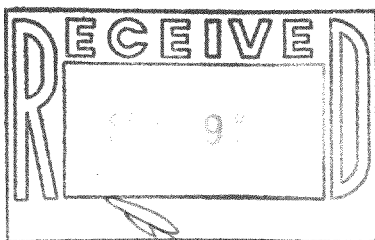

ORDERED BY: TOM BORGEN  
1217 DODGE STREET  
LAKE GENEVA, WISCONSIN  
53147

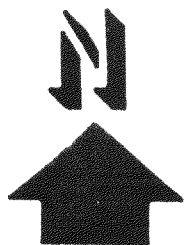

SCALE: 1"=30'

Ø - IRON PIPE FOUND  
Ø - IRON ROD FOUND

I, ROBERT M. BAERENWALD, DO HEREBY CERTIFY THAT I  
HAVE SURVEYED THE PROPERTY HEREON DESCRIBED ACCORDING  
TO THE OFFICIAL RECORDS AND THAT THE PLAT HEREON IS A  
CORRECT REPRESENTATION OF THE PROPERTY LINES TO THE  
BEST OF MY KNOWLEDGE AND BELIEF.

*Robert M. Baerenwald*  
ROBERT M. BAERENWALD  
WISCONSIN REGISTERED LAND SURVEYOR, S-1508

*Aug. 24, 1987*  
DATE JOB NO. 0810

NOTE: THIS IS NOT A CERTIFIED COPY UNLESS SEALED.