

WALWORTH COUNTY  
SURVEYING & MAPPING  
LAKE GENEVA, WISCONSIN

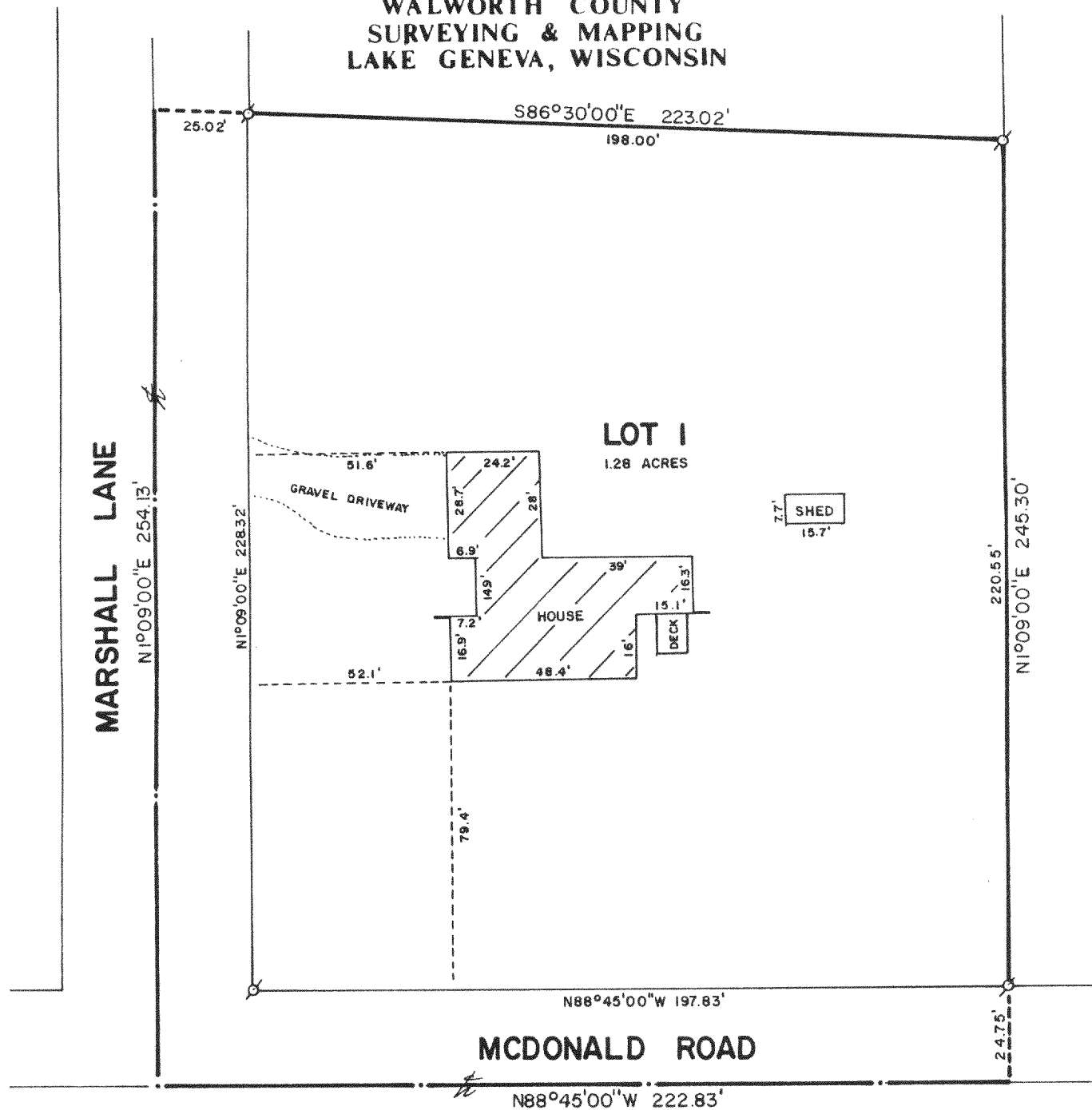

PLAT OF SURVEY OF

LOT 1 OF CERTIFIED SURVEY MAP NO. 1056,  
LOCATED IN THE NORTHWEST 1/4 OF SECTION  
35, T 2 N, R 17 E, WALWORTH COUNTY,  
WISCONSIN.

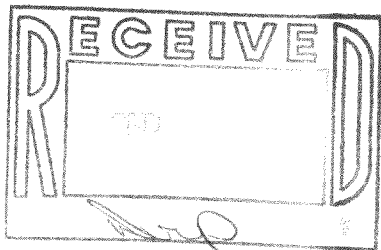

ORDERED BY: REALTY WORLD-TAGGART  
736 MAIN STREET  
LAKE GENEVA, WISCONSIN  
53147

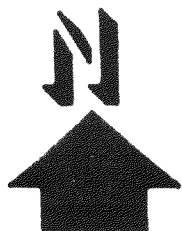

SCALE: 1"=40'

Ø - IRON PIPE FOUND

I, ROBERT M. BAERENWALD, DO HEREBY CERTIFY THAT I  
HAVE SURVEYED THE PROPERTY HEREON DESCRIBED ACCORDING  
TO THE OFFICIAL RECORDS AND THAT THE PLAT HEREON IS A  
CORRECT REPRESENTATION OF THE PROPERTY LINES TO THE  
BEST OF MY KNOWLEDGE AND BELIEF.

*Robert M. Baerenwald*  
ROBERT M. BAERENWALD  
WISCONSIN REGISTERED LAND SURVEYOR, S-1508

*Sept. 16, 1987*  
DATE JOB NO. 1216

NOTE: THIS IS NOT A CERTIFIED COPY UNLESS SEALED.

JA1056-1

217-709