

WALWORTH COUNTY  
SURVEYING & MAPPING  
LAKE GENEVA, WISCONSIN

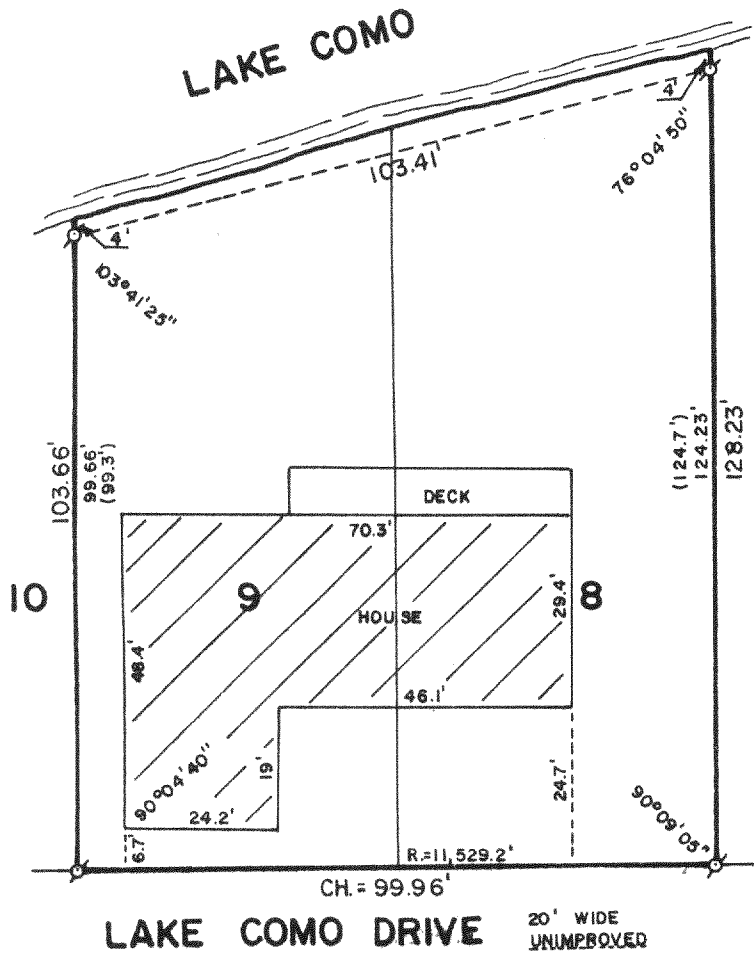
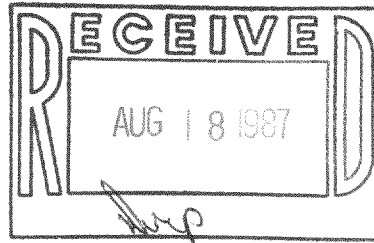

PLAT OF SURVEY OF

LOTS 8 AND 9 OF CONSUMERS COMPANY SUB-DIVISION, T 2 N, R 17 E, WALWORTH COUNTY, WISCONSIN AND THE NORTHERLY 85.00 FEET OF THE ABANDONED CHICAGO & NORTHWESTERN RAILROAD RIGHT-OF-WAY DESCRIBED AS FOLLOWS: COMMENCING AT THE SOUTHEAST CORNER OF SAID LOT 8, THENCE S22°40'10"E 20.00 FEET TO THE PLACE OF BEGINNING; THENCE CONTINUE S22°40'10"E 85.00 FEET; THENCE ALONG THE ARC OF A CURVE TO THE LEFT, THE RADIUS BEING 11424.2 FEET AND THE CHORD BEARING S67°10'45"W 99.56 FEET; THENCE N22°53'55"W 85.00 FEET; THENCE ALONG THE ARC OF A CURVE TO THE RIGHT, THE RADIUS BEING 11509.2 FEET AND THE CHORD BEARING N67°10'45"E 99.90 FEET TO THE PLACE OF BEGINNING.

ORDERED BY: CLEWLOW VACATION PROPERTIES  
803 MAIN STREET  
LAKE GENEVA, WISCONSIN 53147

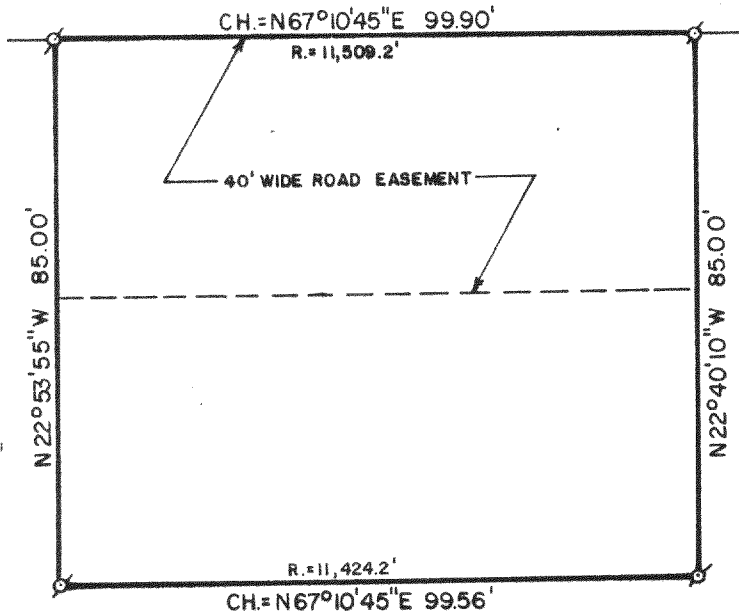

SCALE: 1"=30'

⊙ - IRON PIPE FOUND  
( ) - RECORDED AS

I, ROBERT M. BAERENWALD, DO HEREBY CERTIFY THAT I HAVE SURVEYED THE PROPERTY HEREON DESCRIBED ACCORDING TO THE OFFICIAL RECORDS AND THAT THE PLAT HEREON IS A CORRECT REPRESENTATION OF THE PROPERTY LINES TO THE BEST OF MY KNOWLEDGE AND BELIEF.

*Robert M. Baerenwald*  
ROBERT M. BAERENWALD  
WISCONSIN REGISTERED LAND SURVEYOR, S-1508

DATE *June 16, 1987*  
JOB NO. 1111

NOTE: THIS IS NOT A CERTIFIED COPY UNLESS SEALED.

CON-3A

217-696