

WALWORTH COUNTY
SURVEYING & MAPPING
LAKE GENEVA, WISCONSIN

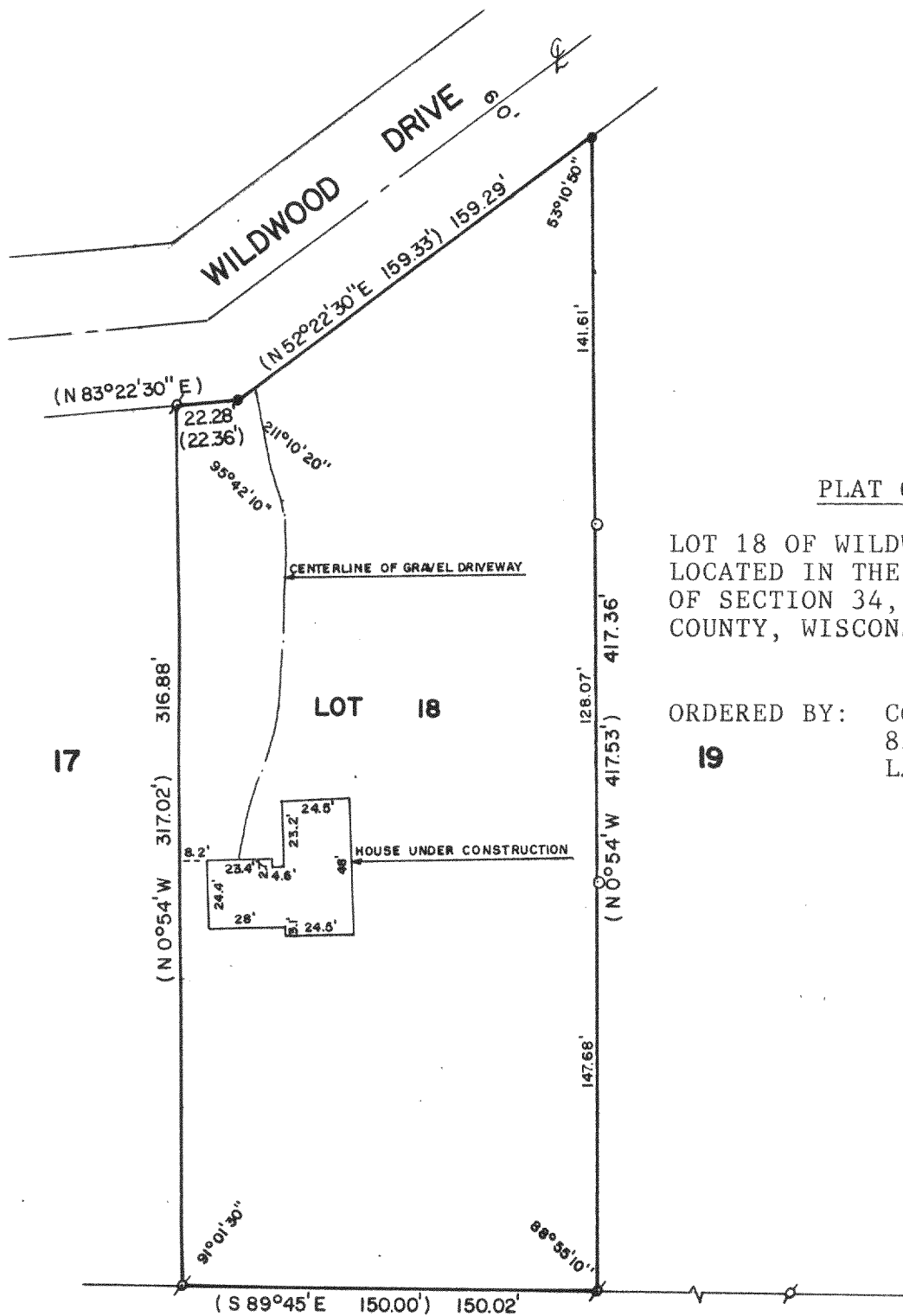

PLAT OF SURVEY OF

LOT 18 OF WILDWOOD, A SUBDIVISION
LOCATED IN THE NW 1/4 AND THE NE 1/4
OF SECTION 34, T2N, R17E, WALWORTH
COUNTY, WISCONSIN.

ORDERED BY: COLDWELL BANKER
838 MAIN STREET
LAKE GENEVA, WI 53147

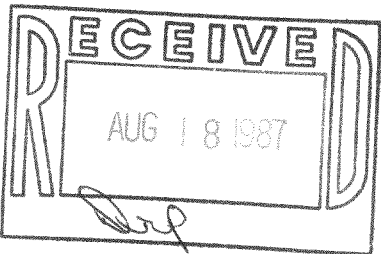

PLAT REVISED: DEC. 26, 1986
JUNE 22, 1987

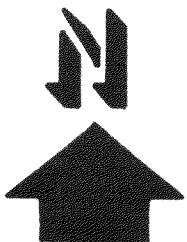

SCALE - 1"=60'

LEGEND

- ⊗ - IRON PIPE FOUND
- - IRON ROD FOUND
- () - RECORDED AS
- - IRON ROD PLACED

I, ROBERT M. BAERENWALD, DO HEREBY CERTIFY THAT I
HAVE SURVEYED THE PROPERTY HEREON DESCRIBED ACCORDING
TO THE OFFICIAL RECORDS AND THAT THE PLAT HEREON IS A
CORRECT REPRESENTATION OF THE PROPERTY LINES TO THE
BEST OF MY KNOWLEDGE AND BELIEF.

Robert M. Baerenwald
ROBERT M. BAERENWALD
WISCONSIN REGISTERED LAND SURVEYOR, S-1508

Dec. 17, 1986
DATE JOB NO. 0879

NOTE: THIS IS NOT A CERTIFIED COPY UNLESS SEALED.