

ABELL DAISY DR.  
SURVEYING & MAPPING  
DELAVER, WISCONSIN 53115  
414-728-6737

BLOCK

PLAT OF SURVEY OF

LOTS 8299 TO 8312 INCLUSIVE, AS SHOWN  
ON THE MAP ENTITLED "FOURTH MAP OF  
LAKE COMO BEACH", WALWORTH COUNTY,  
WISCONSIN.

ORDERED BY: ANCHOR SAVINGS & LOAN  
201 BROAD STREET  
LAKE GENEVA, WI 53147

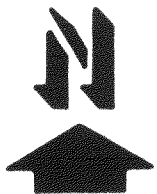
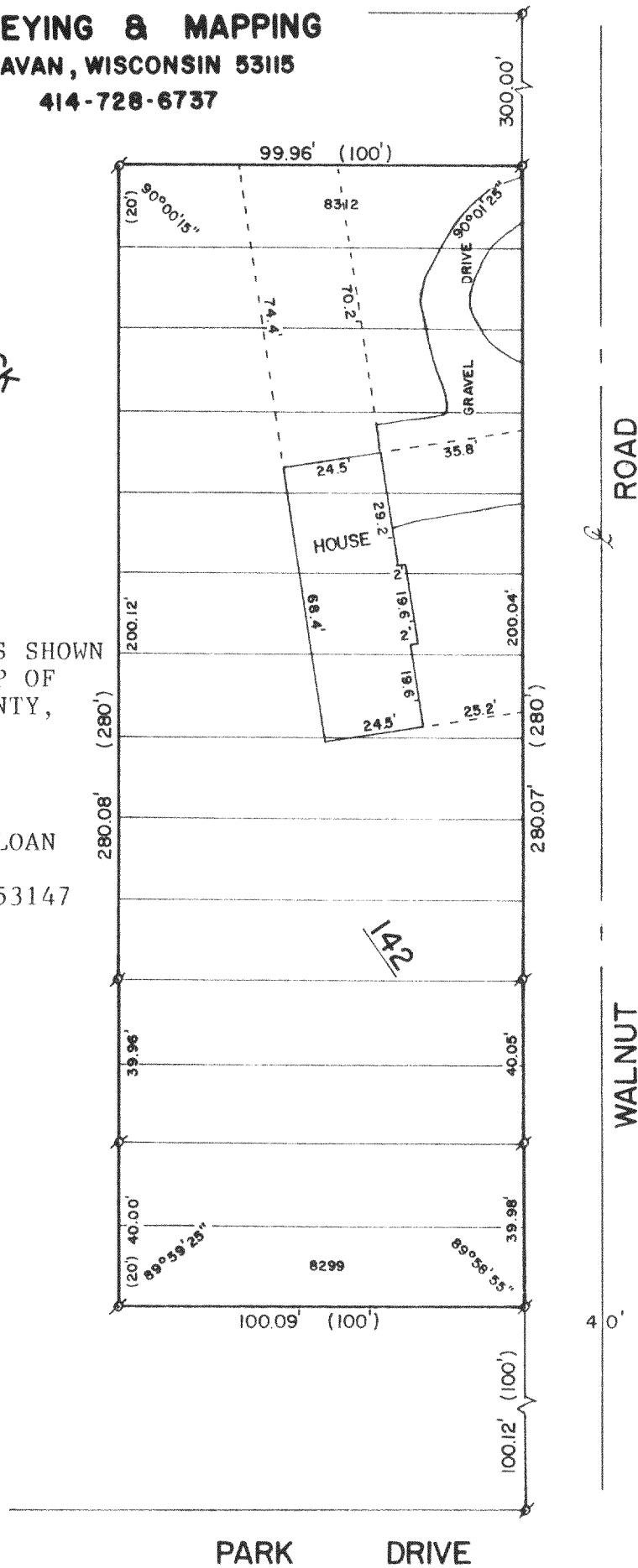

SCALE - 1"=40'

LEGEND

Ø - IRON PIPE FOUND  
( ) - RECORDED AS

I, DAVID F. ABELL, DO HEREBY CERTIFY  
THAT I HAVE SURVEYED THE PROPERTY  
HEREON DESCRIBED ACCORDING TO THE  
OFFICIAL RECORDS AND THAT THE PLAT  
HEREON IS A CORRECT REPRESENTATION  
OF THE PROPERTY LINES TO THE BEST OF  
MY KNOWLEDGE AND BELIEF.

*David F. Abell*

DAVID F. ABELL  
WISCONSIN REGISTERED LAND SURVEYOR, S-1596

DATE June 24, 1987 JOB NUMBER - 87081  
NOTE: THIS IS NOT A CERTIFIED COPY UNLESS SEALED.

JLCB-1774, 1775, 1776

217-691