

WALWORTH COUNTY
SURVEYING & MAPPING
LAKE GENEVA, WISCONSIN

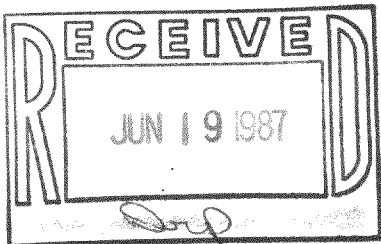
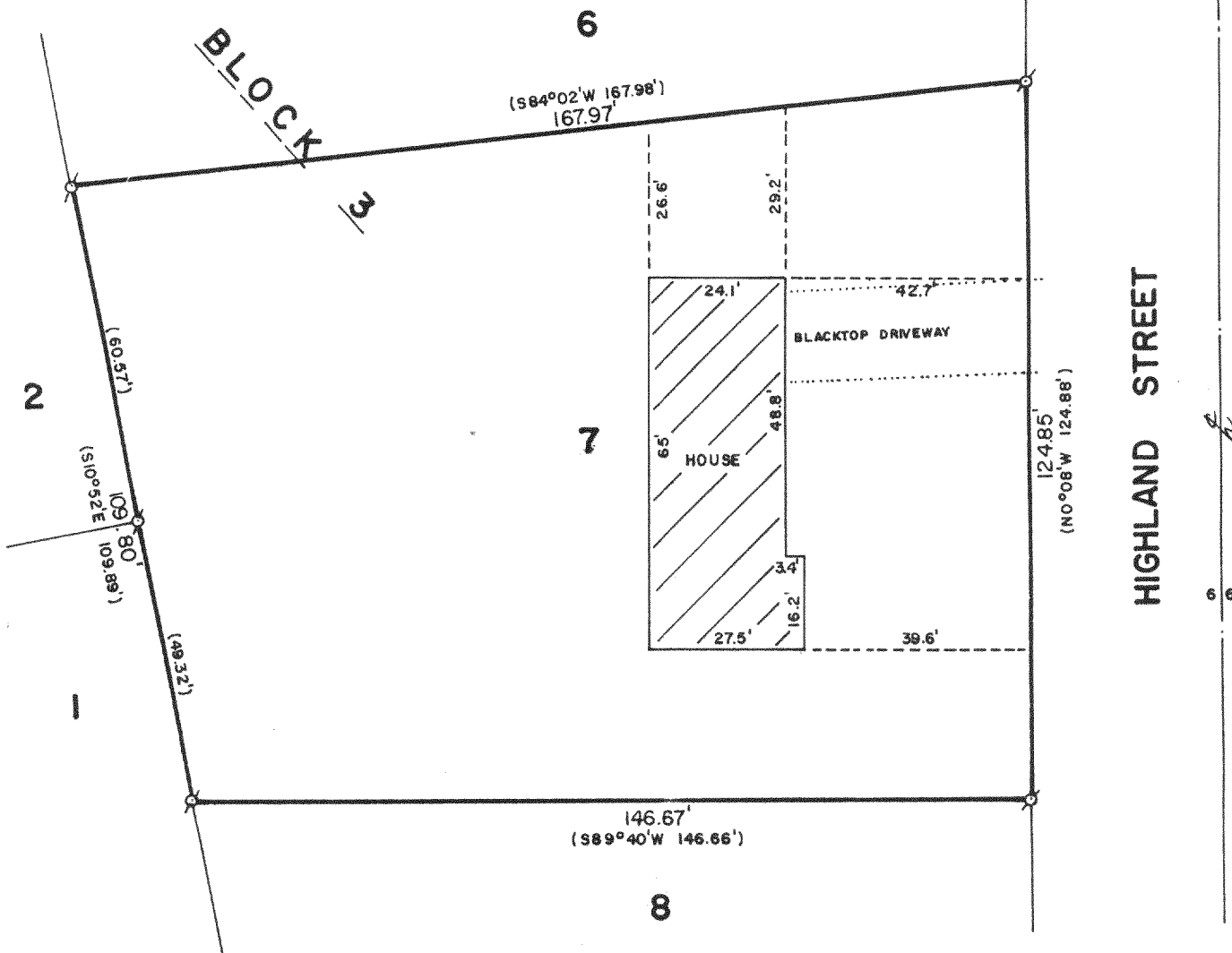

PLAT OF SURVEY OF

LOT 7, BLOCK 3 OF ROSEBUD SUBDIVISION,
LOCATED IN SECTION 25, T 2 N, R 17 E,
WALWORTH COUNTY, WISCONSIN.

ORDERED BY: REALTY WORLD-YAGGART
736 MAIN STREET
LAKE GENEVA, WISCONSIN 53147

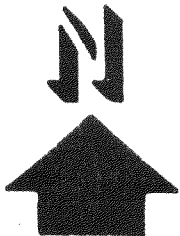

SCALE: 1"=30'

⊙ - IRON PIPE FOUND
() - RECORDED AS

I, ROBERT M. BAERENWALD, DO HEREBY CERTIFY THAT I
HAVE SURVEYED THE PROPERTY HEREON DESCRIBED ACCORDING
TO THE OFFICIAL RECORDS AND THAT THE PLAT HEREON IS A
CORRECT REPRESENTATION OF THE PROPERTY LINES TO THE
BEST OF MY KNOWLEDGE AND BELIEF.

Robert M. Baerenwald
ROBERT M. BAERENWALD
WISCONSIN REGISTERED LAND SURVEYOR, S-1508

DATE May 13, 1987 JOB NO. 1035

NOTE: THIS IS NOT A CERTIFIED COPY UNLESS SEALED.

JRBS-18

217-681