

WALWORTH COUNTY  
SURVEYING & MAPPING  
LAKE GENEVA, WISCONSIN

WILLOW BEND LANE

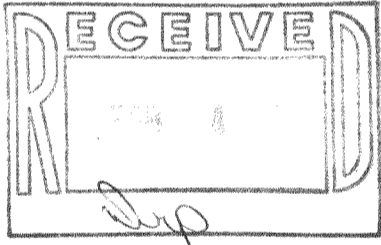
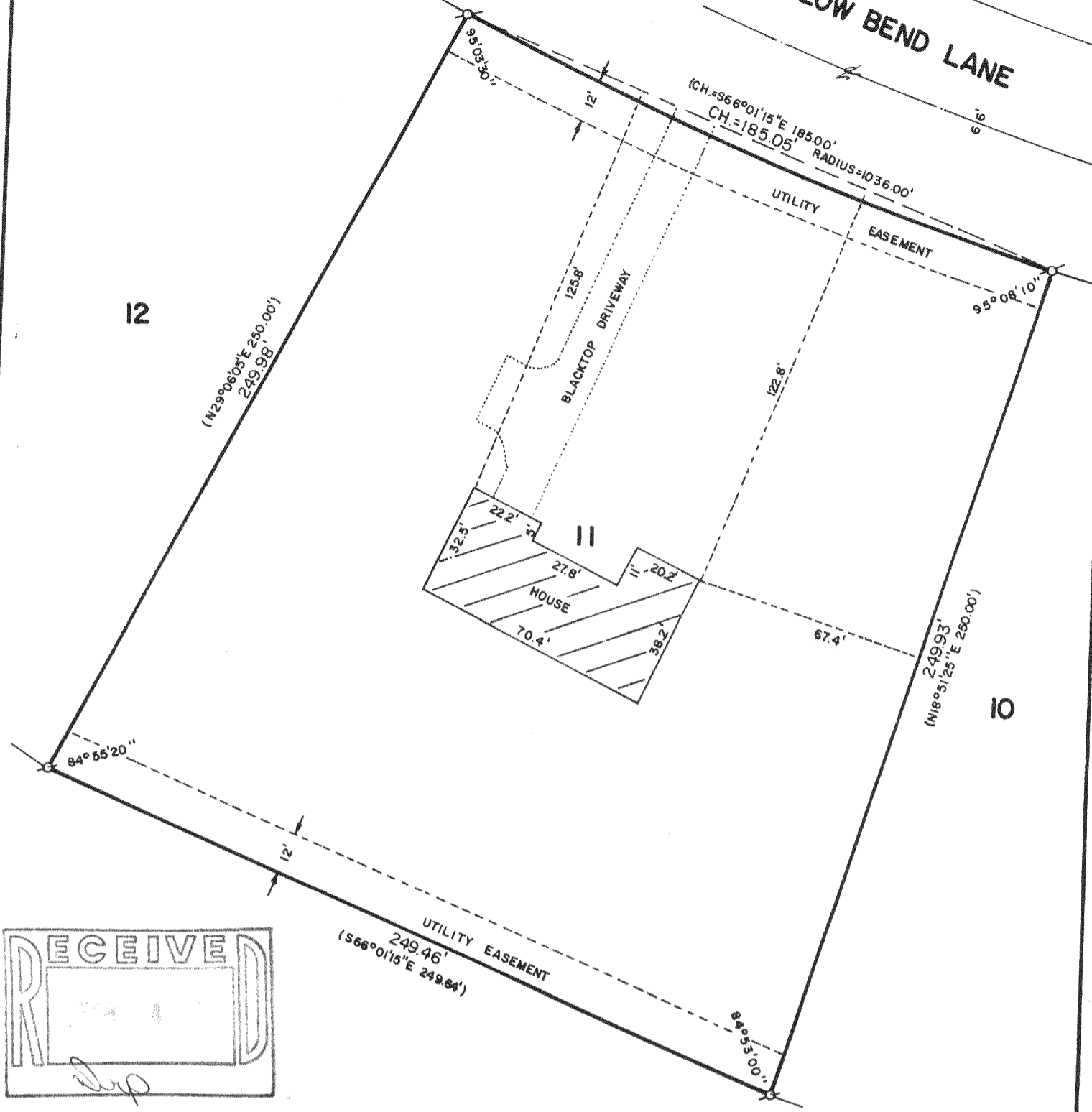

PLAT OF SURVEY OF

LOT 11 OF WILLOW BEND PARK, A SUBDIVISION LOCATED  
IN SECTIONS 15 AND 22, T 2 N, R 17 E, WALWORTH  
COUNTY, WISCONSIN.

ORDERED BY: UNIVERSAL MORTGAGE  
3416 ROOSEVELT ROAD  
KENOSHA, WISCONSIN 53142

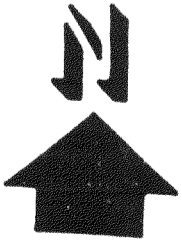

SCALE: 1"=40'

⊙ - IRON PIPE FOUND  
( ) - RECORDED AS

I, ROBERT M. BAERENWALD, DO HEREBY CERTIFY THAT I  
HAVE SURVEYED THE PROPERTY HEREON DESCRIBED ACCORDING  
TO THE OFFICIAL RECORDS AND THAT THE PLAT HEREON IS A  
CORRECT REPRESENTATION OF THE PROPERTY LINES TO THE  
BEST OF MY KNOWLEDGE AND BELIEF.

*Robert M. Baerenwald*  
ROBERT M. BAERENWALD  
WISCONSIN REGISTERED LAND SURVEYOR, S-1508

*Dec. 25, 1986*  
DATE JOB NO. 0882

NOTE: THIS IS NOT A CERTIFIED COPY UNLESS SEALED.