

WALWORTH COUNTY
SURVEYING & MAPPING
LAKE GENEVA, WISCONSIN

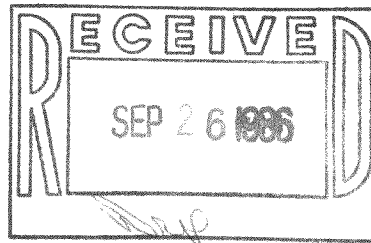

OPAL ROAD

(277.57')
277.48'

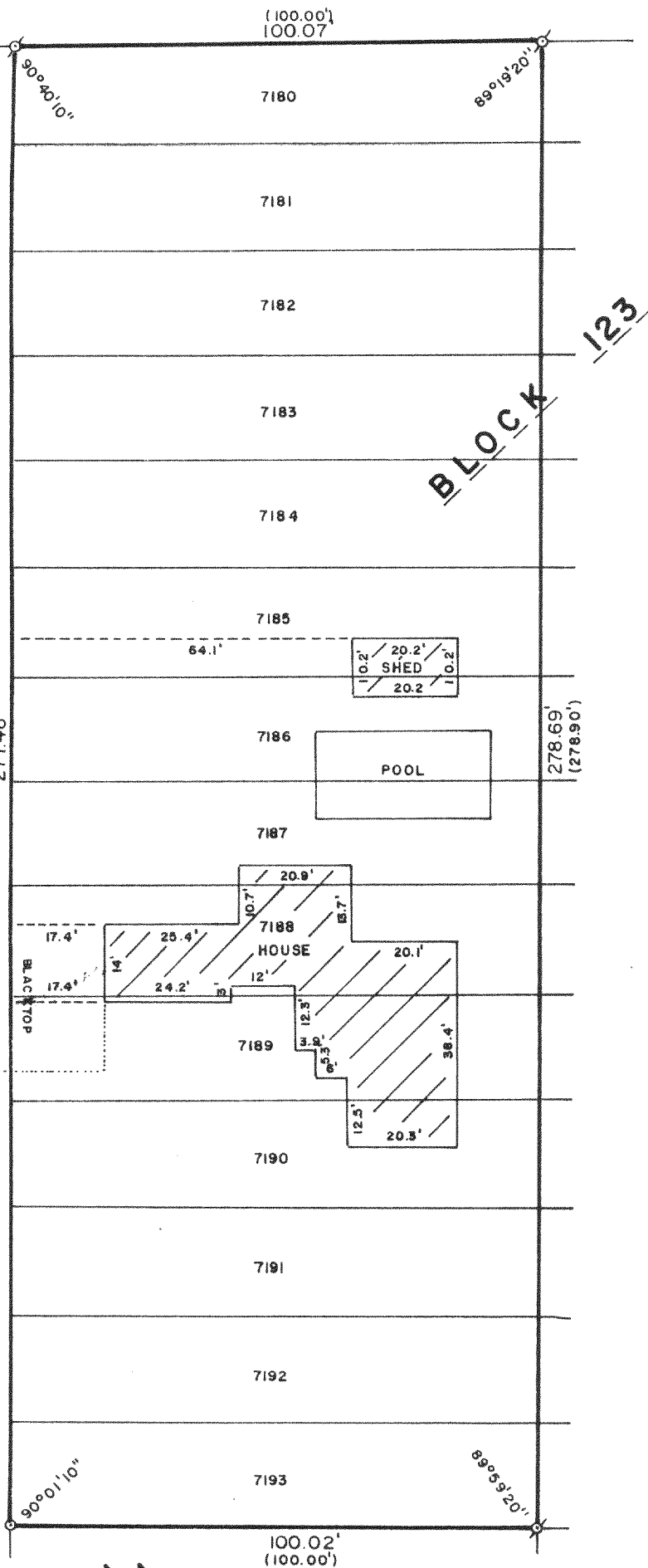

PLAT OF SURVEY OF

LOTS 7180-7193, INCLUSIVE,
BLOCK 123 OF LAKE COMO BEACH
SUBDIVISION, LOCATED IN T 2 N,
R 17 E, WALWORTH COUNTY, WISCONSIN.

ORDERED BY: MIKROT REALTY
RT. 5, BOX 453
LAKE GENEVA, WI

NOTE: THIS IS A RESURVEY OF LAND
SURVEYED BY HAROLD H. KOLB IN
1963.

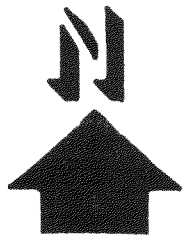

SCALE: 1"=30'

- ⊙ -IRON PIPE FOUND
- -FOUND SPIKE, SET IRON ROD
- () -RECORDED AS

I, ROBERT M. BAERENWALD, DO HEREBY CERTIFY THAT I
HAVE SURVEYED THE PROPERTY HEREON DESCRIBED ACCORDING
TO THE OFFICIAL RECORDS AND THAT THE PLAT HEREON IS A
CORRECT REPRESENTATION OF THE PROPERTY LINES TO THE
BEST OF MY KNOWLEDGE AND BELIEF.

Robert M. Baerenwald
ROBERT M. BAERENWALD
WISCONSIN REGISTERED LAND SURVEYOR, S-1508

Sept. 10, 1986
DATE JOB NO. 0715

NOTE: THIS IS NOT A CERTIFIED COPY UNLESS SEALED.