

DETAIL-SCALE: 1" = 20'

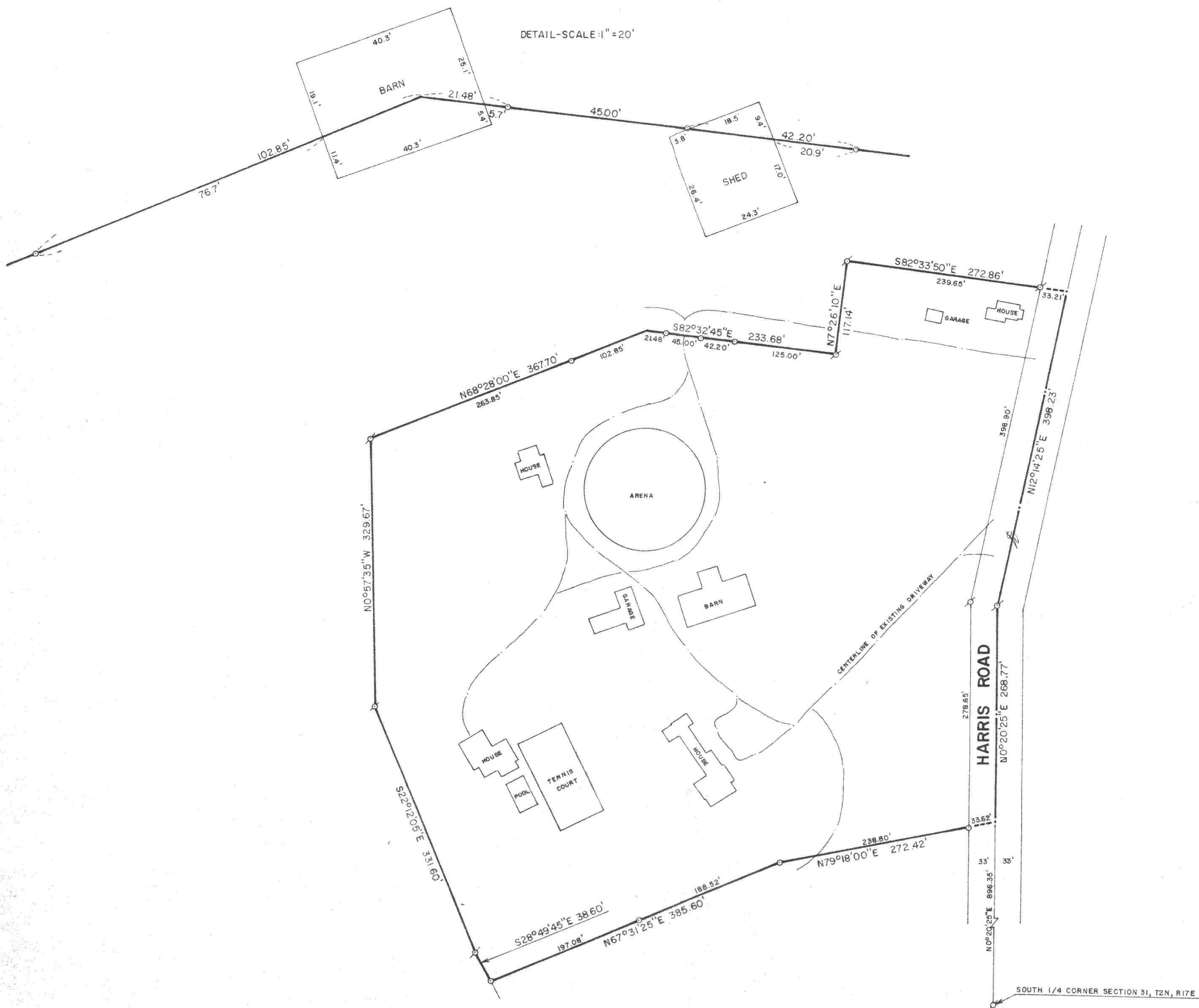

PLAT OF SURVEY OF

A PARCEL OF LAND LOCATED IN THE SOUTH 1/2 OF SECTION 31, T 2 N, R 17 E, WALWORTH COUNTY, WISCONSIN, DESCRIBED AS FOLLOWS: COMMENCING AT THE SOUTH 1/4 CORNER OF SAID SECTION 31, THENCE N0°20'25"E 896.35 FEET TO THE PLACE OF BEGINNING; THENCE S79°18'00"W 272.42 FEET; THENCE S67°31'25"W 385.60 FEET; THENCE N28°49'45"W 38.60 FEET; THENCE N22°12'05"W 331.60 FEET; THENCE N0°57'35"W 329.67 FEET; THENCE N68°28'00"E 367.70 FEET; THENCE S82°32'45"E 233.68 FEET; THENCE N7°26'10"E 117.14 FEET; THENCE S82°33'50"E 272.86 FEET; THENCE S12°14'25"W 398.23 FEET; THENCE S0°20'25"W 268.77 FEET TO THE PLACE OF BEGINNING, CONTAINING 12.145 ACRES OF LAND.

ORDERED BY: MARINE BANK SOUTHWEST
C/O LAKESHORE REAL ESTATE
101 BROAD STREET
LAKE GENEVA, WISCONSIN 53147



SCALE: 1"=100'

⊕ - IRON PIPE FOUND
○ - IRON ROD PLACED

I, ROBERT M. BAERENWALD, DO HEREBY CERTIFY THAT I HAVE SURVEYED THE PROPERTY HEREBY DESCRIBED ACCORDING TO THE OFFICIAL RECORDS AND THAT THE PLAT HERON IS A CORRECT REPRESENTATION OF THE PROPERTY LINES TO THE BEST OF MY KNOWLEDGE AND BELIEF.

Robert M. Baerenwald
ROBERT M. BAERENWALD
WISCONSIN REGISTERED LAND SURVEYOR, S-1508

DATE: Aug. 29, 1986
JOB NO. 0640