

ABELL
SURVEYING & MAPPING
DELAVAN, WISCONSIN 53115

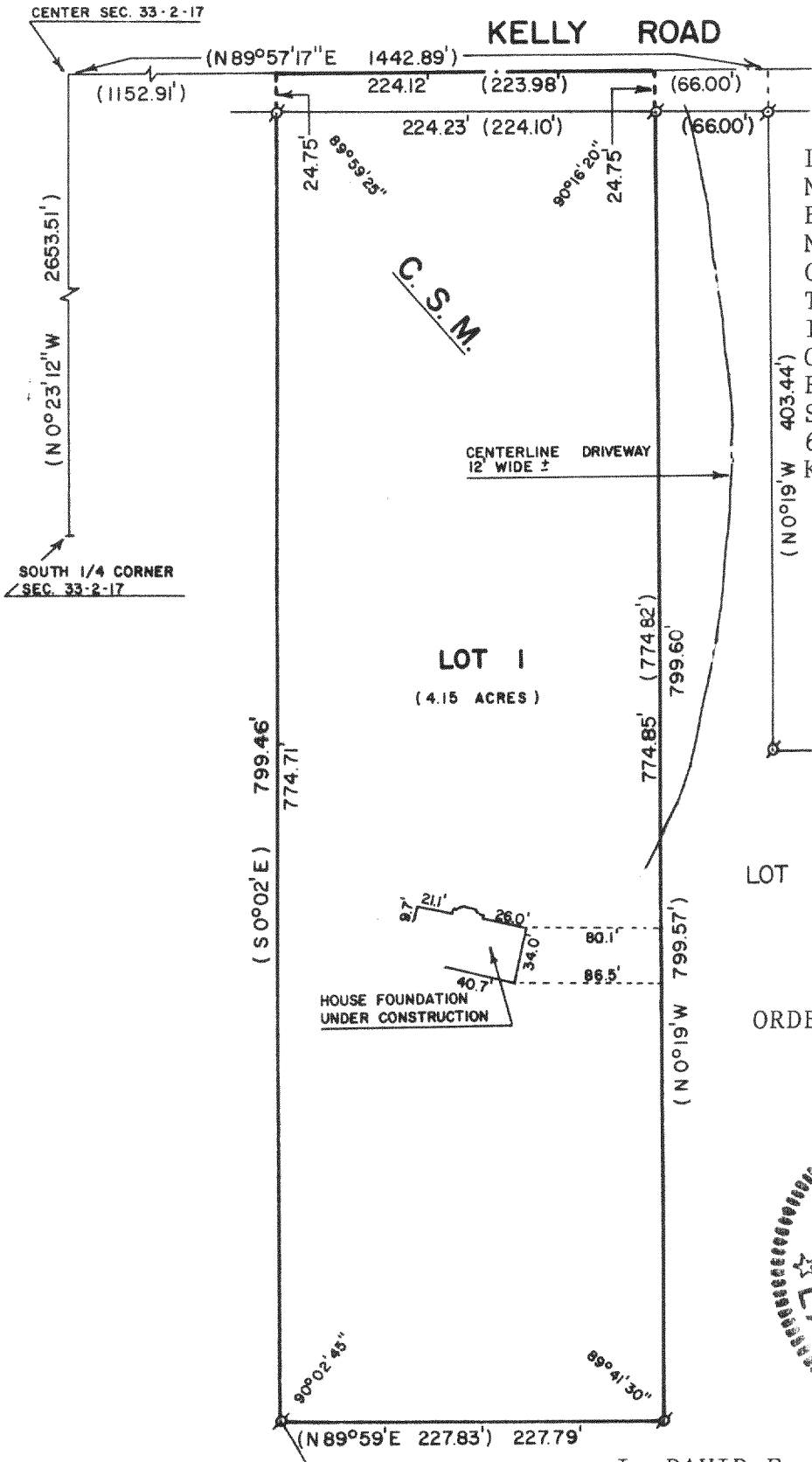
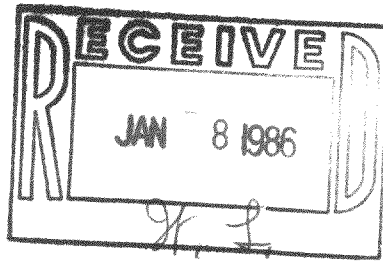

PLAT OF SURVEY OF
LOT 1 OF CERTIFIED SURVEY MAP
NO. 1436, LOCATED IN THE SOUTH-
EAST 1/4 OF SECTION 33, TOWN 2
NORTH, RANGE 17 EAST, WALWORTH
COUNTY, WISCONSIN.
TOGETHER WITH THE RIGHT OF
INGRESS AND EGRESS TO LOT 1
OVER THE MOST NORTHERLY 553.44
FEET OF LOT 2 OF SAID CERTIFIED
SURVEY BEING A STRIP OF LAND
66 FEET IN WIDTH, FRONTING ON
KELLY ROAD.

NO. 1436
LOT 2

ORDERED BY: ANCHOR SAVINGS & LOAN
201 BROAD STREET
LAKE GENEVA, WI 53147

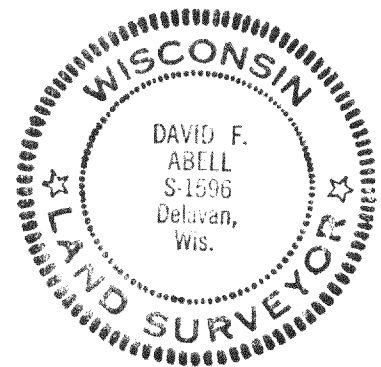

I, DAVID F. ABELL, DO HEREBY CERTIFY
THAT I HAVE SURVEYED THE PROPERTY
HEREON DESCRIBED ACCORDING TO THE
OFFICIAL RECORDS, AND THAT THE PLAT
HEREON IS A CORRECT REPRESENTATION
OF THE LOT LINES TO THE BEST OF MY
KNOWLEDGE AND BELIEF.

David F. Abell
DAVID F. ABELL
WISCONSIN REGISTERED LAND SURVEYOR, S-1596

DATE *January 3, 1986*
JOB NUMBER - 1285005



SCALE - 1"=100'
LEGEND
⊘ - IRON PIPE FOUND
() - RECORDED AS

217-626