

PLAT OF SURVEY  
OF A PARCEL OF LAND LOCATED IN THE N.E. 1/4 OF SECTION 25, T2N, R17E, WALWORTH COUNTY, WI.

JENSEN SURVEYING & MAPPING S.C.  
P.O. Box 322  
Elkhorn, WI. - 53121

SURVEYED FOR: Tom McElroy.  
408 Wells St.  
Lake Geneva, WI. -53147

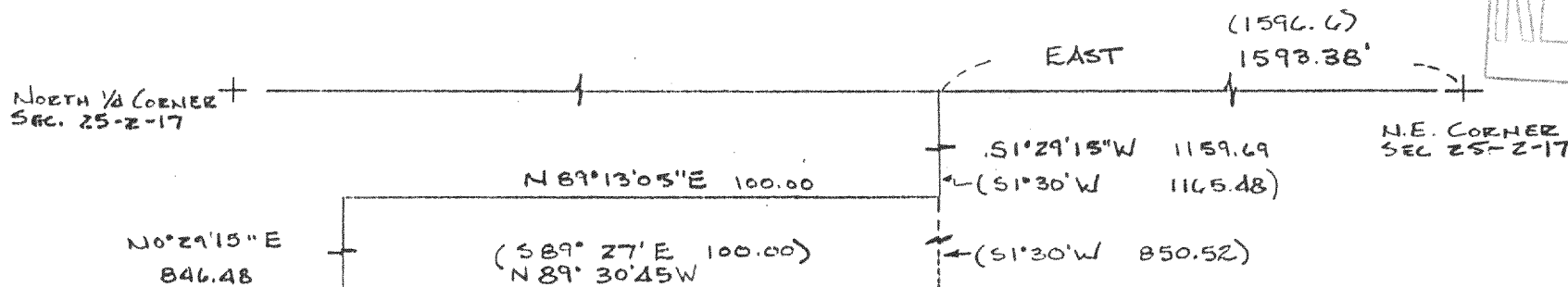
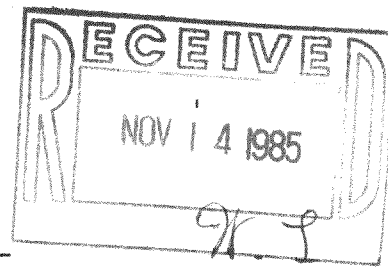

**DESCRIPTION**

A parcel of land located in the N.E. 1/4 of Section 25, T2N, R17E, Walworth County, WI., described as follows: Commence at the N.E. Corner of said Section 25; thence West, along the North Line of said Section 25, 1593.38 feet; thence S10°29'15"W 1159.69 feet; thence S89°13'05W 100.00 feet; thence S0°29'15"W 846.48 feet to the point of beginning; thence continue S0°29'15"W 307.44 feet to the North Line of State Highway "36"; thence N56°43'45"E, along said North Line, 117.84 feet; thence N1°00'15"E 242.00 feet; thence N89°30'45"W 100.14 feet to the point of beginning. Parcel contains 27,177 square feet of land, more or less.  
The above description more particularly describes deed recorded in Vol. 281 P. 476 Doc. # 76627 Braden to McElroy.

BEARINGS REFERENCED TO PREVIOUS SURVEYS OF RECORD

SCALE - 1" = 30'

- 1" IRON PIPE FOUND
- 3/4" IRON ROD SET
- ) BEARING & DISTANCE FROM VOL 281 P. 476

FROM CENTERLINE (N1°30'E 365.22) S0°29'15"W 307.44'

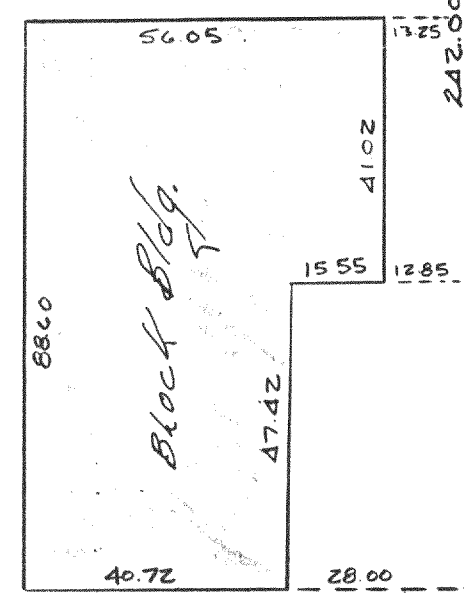

N1°00'15"E (S1°30'W 297.8) TO CENTERLINE

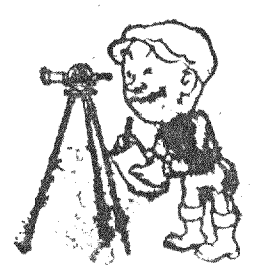
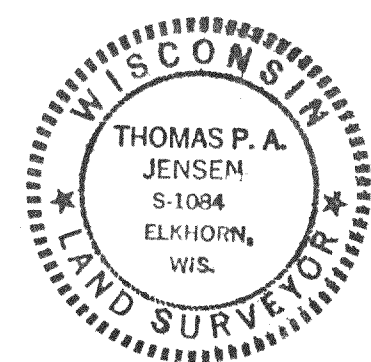
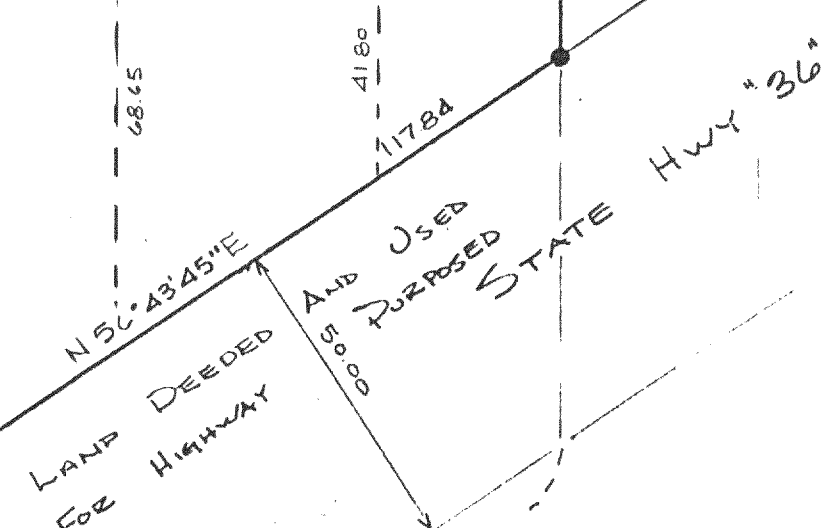

I, Thomas P.A. Jensen, Wisconsin Registered Land Surveyor, do hereby certify that this survey was performed by me, or under my direction, in full compliance with the owner's / agent's instructions and chapter A-E 5 of the Wisconsin Administrative Code "Minimum Standards for Property Surveys"; and that this map is a correct and accurate representation thereof to the best of my knowledge and belief.

*Thomas P. A. Jensen*  
Thomas P.A. Jensen R.L.S. # 1084  
MAPPING DATE: Aug 30, 1985