

DESCRIPTION:-

Commencing at the center of Section 23 Township 2 North, Range 17 East, of the 4th Principal Meridian, thence east in the east and west 1/4 Section line, 123.15 feet, to a point, thence S 72° 0' E., 488.2 feet to a point, thence S 38° 30' E., 865.26 feet to a point, thence S 67° 30' W., 2235.87 feet to a point, thence N 40° 30' W., 566.72 feet to a point, thence North in the 1/4 Section line, 2508.88 feet to a point that is 128.6 feet South of the N.W. corner of the S.E. 1/4 of the N.W. 1/4 of said section, thence S 38° 40' E., 1325.60 feet, to a point in the north and south 1/4 Section line of said section, that is 30.75 feet South of the N.E. corner of the S.E. 1/4 of the N.W. 1/4 of said section, thence South in said 1/4 Section line 1314.76 feet to the place of beginning. Containing 99 3/4 Acres more or less.

CERTIFICATE:-

I, Joseph M. Biagi, Professional Engineer of the State of Wisconsin, and licensed to practice as such, do hereby certify that I have on this the fourth day of November 1941 surveyed the above described property and that the plat here drawn is an exact reproduction of the conditions, measurements and courses as found at the site.

Signed *Joseph M. Biagi*
Joseph M. Biagi, C.E.
Elkhorn, Wisconsin.

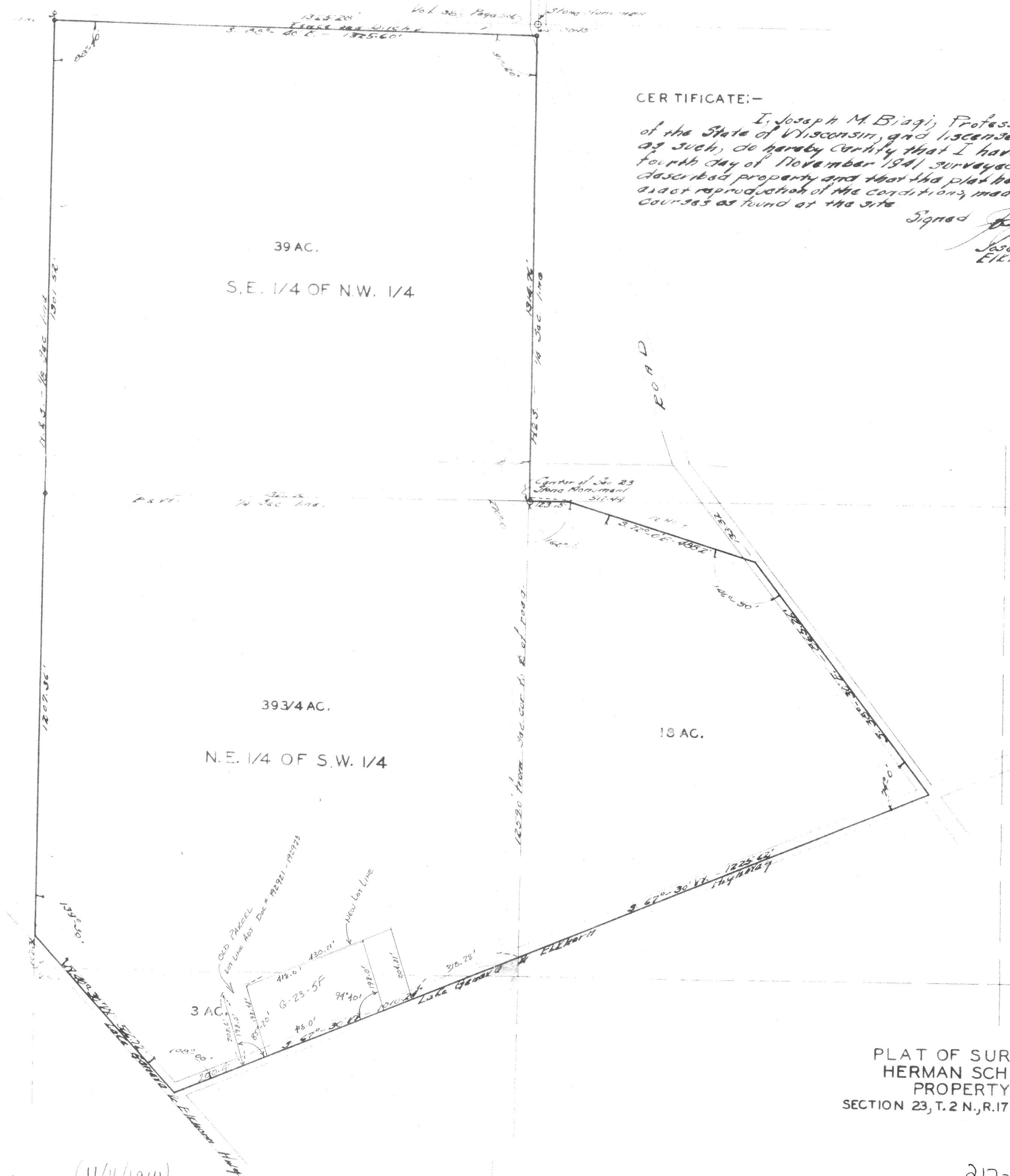

PLAT OF SURVEY
HERMAN SCHULZ
PROPERTY
SECTION 23, T. 2 N., R. 17 E., OF 4TH. RM.

G-23-5
" 5A
" 5B
" 5E + 5F (11/4/1941)