

RECEIVED
 SEP 30 1985

KOLB LAND CONSULTING, INC.
 LAND SURVEYING • SUBDIVIDING • LAND PLANNING

LAKE GENEVA, WISCONSIN 53147

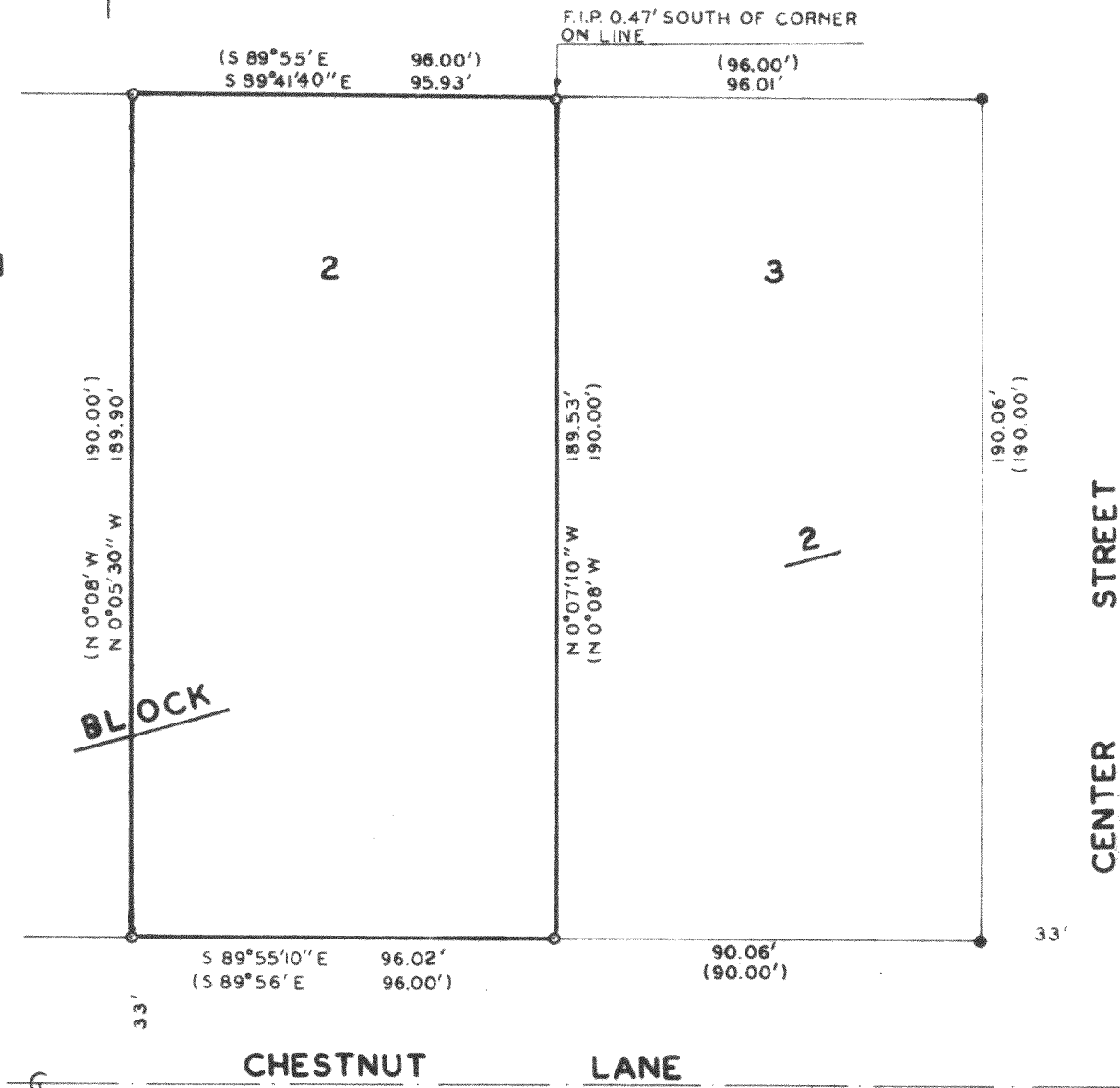

BLOCK

CHESTNUT LANE

STREET CENTER

PLAT OF SURVEY OF

LOT 2, BLOCK 2, ROSEBUD SUBDIVISION, T 2 N, R 17 E,
 WALWORTH COUNTY, WISCONSIN.

ORDERED BY: JERRY SOPHER
 1088 S WELLS P.O. BOX 10
 LAKE GENEVA, WI 53147

NOTE: BEARINGS ARE ASSUMED AS
 SHOWN ON THE RECORDED PLAT
 OF ROSEBUD SUBDIVISION.

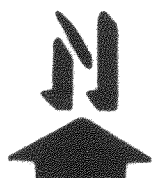
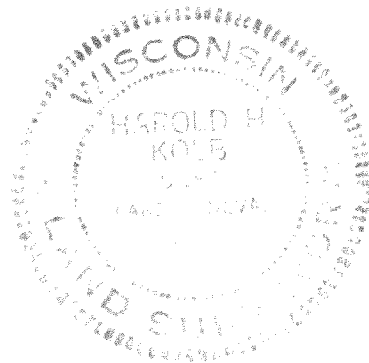

SCALE - 1"=40'

- LEGEND**
- FOUND 1" IRON PIPE
 - FOUND 2" IRON PIPE
 - () RECORDED AS

I, HAROLD H. KOLB, DO HEREBY CERTIFY
 THAT I HAVE SURVEYED THE PROPERTY
 HEREON DESCRIBED ACCORDING TO THE
 OFFICIAL RECORDS, AND THAT THE PLAT
 HEREON IS A CORRECT REPRESENTATION
 OF THE LOT LINES TO THE BEST OF MY
 KNOWLEDGE AND BELIEF.

Harold H. Kolb
 HAROLD H. KOLB
 WISCONSIN REGISTERED LAND SURVEYOR, S-187
 DATE MARCH 22, 1985

217-618

2-17-JRBS-10