

KOLB LAND CONSULTING, INC.
LAND SURVEYING • SUBDIVIDING • LAND PLANNING

929 WILLIAMS STREET

LAKE GENEVA, WISCONSIN 53147

414-248-3697

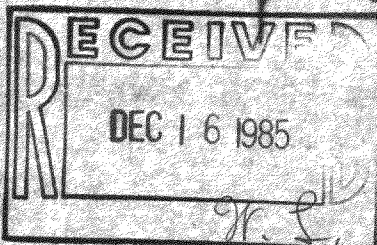

SCALE: 1" = 200'

LEGEND

Ø - IRON PIPE FOUND

LOCATION OF
FOUNDATION

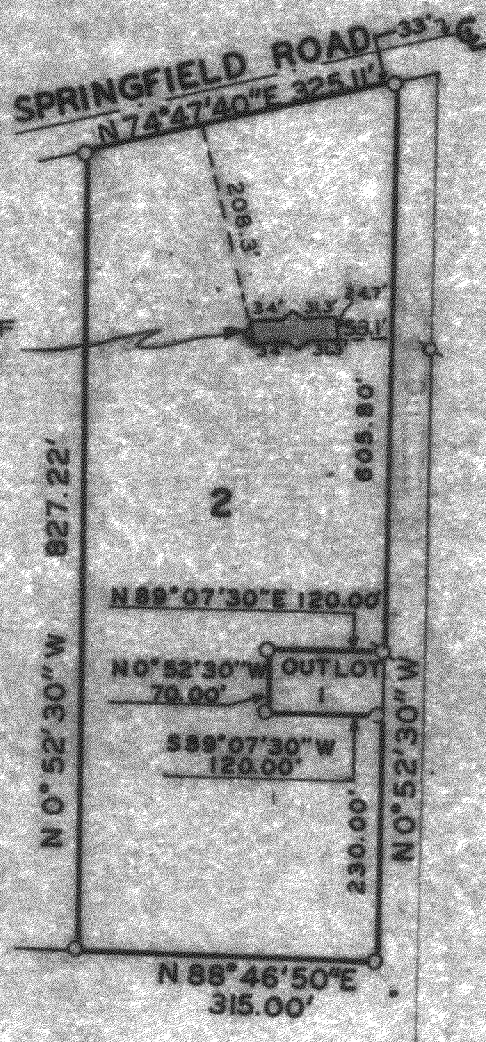

ORDERED BY: KENOSHA SAVINGS & LOAN
410 BROAD STREET
LAKE GENEVA, WI. 53147

PLAT OF SURVEY OF

LOT 2 OF CERTIFIED SURVEY MAP #1402, LOCATED IN THE NORTH
1/2 OF SECTION 13, T2N, R17E, TOWN OF LAKE GENEVA, WALWORTH
COUNTY, WISCONSIN.

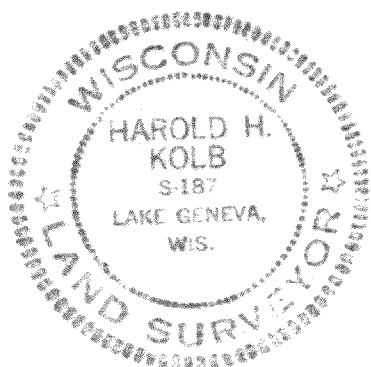

I, HAROLD H. KOLB, DO HEREBY CERTIFY THAT
I HAVE SURVEYED THE PROPERTY HEREON DES-
CRIBED ACCORDING TO THE OFFICIAL RECORDS,
AND THAT THE PLAT HEREON IS A CORRECT REP-
RESENTATION OF THE LOT LINES TO THE BEST
OF MY KNOWLEDGE AND BELIEF.

[Signature]

HAROLD H. KOLB

WISCONSIN REGISTERED LAND SURVEYOR, S-187

DATE OCTOBER 16, 1985

REVISED _____

REVISED _____